WEATHER FORECAST

Victoria and Vicinity—Fresh to strong south shifting to west winds; light scattered showers; not much change in temperature. Tuesday, probably clearing.

Vancouver and Vicinity—Fresh southeasterly winds; cool with occasional showers today and part of Tuesday; possibly scattered snow flurries at night.

Victoria Daily Times

TIMES TELEPHONES

Advertising Department ..... Empire 4178
Circulation Department ..... Empire 2322
News Editor and Reporters . Empire 7171
Editor ..... Garden 0822

VOL. 92 NO. 31 | VICTORIA, B.C., MONDAY, FEBRUARY 7, 1938 —14 PAGES | PRICE FIVE CENTS

UNIDENTIFIED SUBMARINES TO BE SUNK

Hitler Is Reported Widening Shake-up In Army of Germany

More Heads to Fall as Those Opposing Him Are Removed From Office

Europe Uneasy As He Stakes All

BERLIN (AP)—High "S.S." (guard troops) sources expressed the belief today the army shakeup which last Friday ousted a number of conservative generals for ardent Nazis was not yet over.

Chancellor Adolf Hitler's departure for Berchtesgaden, his Bavarian mountain retreat, outwardly marked the end of the political storm that centralized full control of Germany's armed forces and Foreign Office in his hands.

However, a story was circulating among the higher ranks of Hitler's blackshirted life guards "there are many more on Der Fuehrer's list whose days in the army are counted."

The life guard sources termed the discharge from duty of 13 high army officials a move to cleanse the military forces of reactionaries.

With Field Marshal General Hermann Wilhelm Goering at the helm, any further changes were expected to be made quietly. It was not believed, however, they would be forthcoming before the Reichstag meeting February 20.

At Berchtesgaden, Hitler today was planning his next move as diplomatic quarters speculated on what it would be. He was expected to announce it at the Reichstag session.

By DEWITT MACKENZIE
Associated Press Foreign Affairs Writer

Enough has emerged from Hitler's army purge, and the concentration of all military and political power in his own hands, to make it clear he has daringly gambled his dictatorship in an effort to achieve absolute supremacy which, if maintained, likely will change the course of German history.

Europe, including Germany herself, is divided in opinion as to just what the upheaval means

(Turn to Page 2, Col. 7)

LAST OF RYAN GROUP CAUGHT

T. Bryans, Who Escaped From Penitentiary in 1923, Accused of Toronto Murder

TORONTO (CP)—Thomas (Shorty) Bryans, only remaining member of Red Ryan's gang of desperadoes that terrorized Ontario more than a decade ago, was held in custody today on a charge of murdering Norman Ford, 30.

Bryans was captured early Sunday, shortly after Ford had been found dying on the steps of a west Toronto police station. Shorty—also known as "Bunty" in the days when he allegedly followed Ryan in numerous robberies — was arrested by Sergt. Earl Scott, who said Bryans had attempted to shoot him during a scuffle.

The connection between Ford, service station employee, and the man who escaped with Ryan and two others in a sensational break from the Kingston penitentiary in 1923 was not immediately learned.

Ryan was shot and killed with Harry Checkley in an attempted hold-up of a liquor store in Sarnia, Ont., May 23, 1936. Ryan had been on parole.

Ford was shot in the stomach from close range, police said. A copper-nosed bullet was taken from his spinal canal after his death. The shooting was done in front of the police station and Bryans was captured a short distance down the street.

Sergt. Scott said he was forced to strike the man several times and to jump on him before he succeeded in wresting the revolver from his hand.

Ministry Wins Jugoslav Polling

BELGRADE (CP-Havas)—The Jugoslav government won Sunday's senate elections, capturing 17 seats out of 23, in several cases without opposition.

British Defence Forces at Hongkong Training

As the Japanese armies in north China and in the central region, north of the Yangtze, battle in a effort to bridge the gap between them, the British garrison at Hongkong, far to the south, are tuning up their organization. A bona fide tenant of China by right of renting Hongkong, Great Britain is prepared to protect her property. The anti-aircraft weapons at the mouth of Hongkong harbor, hills of China in background, are pictured above, with artillerymen at training exercises.

British Tell Franco They Will Hit Without Notice If More Ships Attacked

Commons Members Cheer When They Learn From Foreign Secretary Eden Spanish Insurgents Have Been Informed Britain's Patience Exhausted and Government Will Not Deal by Way of Protest and Compensation With Any Further Acts of Piracy in Mediterranean; Report on Protective Measures Sent to Other Powers

LONDON (AP)—Foreign Secretary Eden told a cheering House of Commons today that British warships would attack any submerged submarine in the western Mediterranean and "retaliate" against any further Spanish insurgent airplane assaults on British ships.

Mr. Eden did not disclose the new "anti-piracy" measures in detail, but said Gen. Franco, insurgent leader, had been informed Great Britain's patience "now has been exhausted" by sinkings of British ships.

The government, he said, "could not continue to deal with these attacks solely by protests and claims for compensation."

He added the United States, Germany and Portugal, in addition to the 10 powers subscribing to the Nyon anti-piracy accord of last September, had been informed of measures taken to strengthen the Nyon patrol since last week's sinking of the British freighter Endymion and Alcira. Ten aboard the Endymion, including three Britons, lost their lives.

A Havas dispatch from London reported how Mr. Eden had told the Commons Britain had informed the Spanish insurgent government that British warships would take reprisals without notice should another British vessel be attacked in the Mediterranean.

"The government reserve for themselves the right, henceforth, without any further notice, to take such retaliatory action, in the event of a further recurrence of these attacks, as may be required by, or is appropriate to, a particular case," he said.

Hunt For Outlaws

The area of the western Mediterranean where British and French destroyers are patrolling on the lookout for submarine pirates is shown in the above map. The star near Cartagena indicates where the British freighter Endymion was sunk January 30 with a loss of 10 lives, three of them British.

U.S. NAVY NOT ASKING AID

Not Planning to Assist Other Nations, Says Its Chief Officer

WASHINGTON (AP)—Admiral William D. Leahy, chief of Naval Operations of the United States, told the House of Representatives naval committee today the navy expects to solve its defence problems "without alliances," and has no "foreign commitments."

Asserting he wished to clear up any misunderstanding that may have arisen from his previous assertions, the navy's highest ranking officer said:

"The navy has no thought of obtaining assistance from any other nation. It has no thought of giving assistance in the solution of the problems of any other nation.

"It has no foreign commitments.

"There has been no talk of giving, or receiving assistance."

Admiral Leahy's refusal last week to disclose publicly the nature of discussions Capt. Robert Ingersoll, head of the navy war plans division, had recently with the British Admiralty had brought speculation in Congressional circles as to a possible understanding with Britain.

Admiral Leahy's categorical denial of any commitment to any foreign nation was given in testimony on legislation to authorize a $800,000,000 naval expansion program.

LADY ALI KHAN DIES

BAGDAD — Lady Ali Khan, mother of the Aga Khan, died here at the week-end.

Japanese Delay Reply To Powers On Naval Plans

Foreign Minister Says Tokio Undecided on Warship Tonnage Inquiry

TOKIO (AP) — Foreign Minister Koki Hirota said in parliament Monday the government had reached no decision as to how it would reply to formal requests from Great Britain and the United States concerning Japan's naval building program.

Hirota said the fact he had not yet received the expected inquiry from France was a reason for declining further to discuss the matter. Later it was disclosed the French note, similar to those delivered by the United States and Britain Saturday, had been transmitted to the Foreign Office after Hirota had spoken.

"I can say," Hirota told a questioner in Parliament, "there has been no change in Japan's fundamental policy repeatedly announced at the time of the London naval parley."

He was referring to the 1936 naval conference from which Japan withdrew, refusing to enter into any limitation of the size of warships unless it was accompanied by an agreement on limitation of total tonnage for each country based on Japan's principle of a "common upper limit"—or parity.

Admiral Mistumasa Yonai, Navy Minister, briefly endorsed Hirota's remarks.

BIG SHIPS DENIED

Earlier the Foreign Office spokesman had denied Japan was building "capital ships of 43,000 tons."

(Turn to Page 2, Col. 6)

H. BRETHOUR DIED TODAY

Was Pioneer Teacher of North Saanich and Ex-Councillor

Henry Brethour, pioneer teacher of Saanich and a resident of that district since 1876, passed away this morning at the family residence at Sidney, aged 85 years.

Mr. Brethour was born in the township of Georgina, County York, Ontario, November 13, 1853.

He came to British Columbia with his parents, Mr. and Mrs. Samuel Brethour, in April, 1873, settling one month later in North Saanich, where he helped to clear the forest and make the present home.

He was the first teacher in the first school opened in north Saanich on Mills Road.

In 1874 he returned to Ontario to improve his education, and from there went to Kansas, where he again taught school for over a year; while there he met and married Emma S. Haas.

He returned to Saanich in the fall of 1876 and the following year again taught school in the old shoolhouse half the day and the other half at the Institute Hall on Horth's Cross Road.

In 1891 he was one of the promoters of the Sidney townsite and construction of the Victoria and Sidney Railway, of which he was one of the first directors. He was also a member of the first school board in Sidney when Gen. Sir Arthur Currie, C.M.G., was appointed the first teacher.

Prior to this he had served 16 years on the north Saanich School Board and always acted as secretary.

He also served as secretary of the North and South Saanich Agricultural Society in the early days. During the years that North Saanich was incorporated

(Turn to Page 2, Col. 7)

Pioneer Passes

THE LATE HENRY BRETHOUR

Two Murdered In New York

Bodies of Woman and Man Found in Motorcar; Police Hunt Killers

NEW YORK—Police here today were hunting two killers following the finding of the semi-nude, garroted body of a young woman with the strangler's cord still wrapped around the neck and the body of a dead man beside it. A 15-year-old boy who was strolling along the bay shore in a remote section of Brooklyn discovered the remains in an auto Sunday.

Police Commissioner Lewis J. Valentine said detectives had found evidences in the car of a terrific struggle.

The victims were identified as Mrs. Christine Oliveri, 24, mother of two children, and Nino Columbo, 41, also married and the father of two children, well-known in Brooklyn as an amateur golfer. A set of 14 golf clubs was found in the car.

Alfred Oliveri, husband of the dead woman, identified the body of his wife and said she had been missing since January 28. Dr. Manuel E. Martin, Brooklyn medical examiner, said both bodies were frozen and had been lifeless at least three days.

The double slaying was discovered when James Hawkes, 15,

(Turn to Page 2, Col. 5)

Francoists Fire Sawdust Shells

CALGARY (CP)—German workers are helping Spanish Loyalists—filling shells with sawdust—according to William Matvesko, Calgary youth serving in the International Column of the Loyalist army.

"Workers even in Germany are trying their best to help us," he said in a letter received by his family here. Many of the heavy German shells fired into Loyalist lines do not explode, he said. On examination they were found to have been filled with sawdust by munition workers.

Churchman On Trial in Berlin

Rev. M. Niemoeller Bitterly Protests Secrecy of Nazi Proceedings

BERLIN (AP) — Rev. Martin Niemoeller today lashed bitterly at the secrecy of his trial on charges of malignant attacks on the Reich and Nazi Party, misuse of the pulpit for political purposes and public incitation to law-breaking.

"Why am I here under the accusation of a traitor?" the Protestant churchman demanded in a 45-minute speech against the decision to bar the public from the court.

A great crowd gathered outside the building hoping the prosecution of the pastor, a hero of World War submarine warfare, would be thrown open. But only two churchmen as representatives of the Congressional Synod were admitted.

H. S. FIRESTONE DIES SUDDENLY

Leading U.S. Rubber Manufacturer Passes in Florida in 70th Year

MIAMI BEACH, Fla. (CP) — Harvey S. Firestone, tire manufacturer, died today.

He had taken an automobile ride Sunday afternoon and apparently was in good health at that time. After dinner, however, he complained of indigestion, and a physician was called.

Mr. Firestone was born on a farm near Columbiana, Ohio, December 20, 1868. Even as a boy his business ability was pronounced and his parents, Benjamin Firestone and his wife, Catherine, encouraged his desire for a commercial career. After graduating from high school and business college, he was given a position as bookkeeper in Columbus in the coal business of John W. Taft.

Successively he was bookkeeper, salesman and sales manager.. It was while demonstrating a rubber-tired buggy in Detroit in the early nineties that young Firestone foresaw the vast possibilities in rubber tires.

He entered the business for himself in Chicago. With an in-

(Turn to Page 2, Col. 5)

Arctic Party Now In Big Ice Jam

Four Russians in Danger As Their Small Block Driven Toward Greenland Coast

MOSCOW (AP)—Four Russian scientists were in extreme peril today as they strove to prevent the tiny floe bearing their North Pole weather observation camp from being crushed in an ice jam.

The jam was caused by the ice field sweeping in against the east coast of Greenland, 75 miles west of the party.

Commander Ivan Papanin, in charge of the group, radioed Sunday night the Arctic ice all around them was piling up, breaking into small pieces and shifting rapidly.

The campers reported they had hastily placed all their equipment on sleds for a race to a safer spot if their 100 by 160-foot block should be crushed.

Three Soviet rescue expeditions have been speeding toward the scientists since a violent six-day storm broke up their large ice-floe last Tuesday. They have drifted 1,000 miles from near the North Pole in eight months.

Papanin gave the party's position as 73 degrees 10 minutes north and 18 degrees west, showing their camp was pushed southwestward about 50 miles in the jam of ice piling up against Greenland.

The campers said the temperature was 12.2 degrees above zero (Fahrenheit) and that there was a light wind and mist.

Social Crediters' Appeals Fail

Alberta Court Rules J. H. Unwin, M.P.P., and G. F. Powell Must Serve Time

EDMONTON (CP)—Appeals of G. F. Powell, British Social Credit authority, and Joseph H. Unwin, Social Credit member of the Alberta Legislature for Edson, against convictions and sentences on charges of publishing defamatory libel, were dismissed in unanimous judgments handed down by the appellate division of the Supreme Court of Alberta here today.

Both judgments were written by Chief Justice Horace Harvey and concurred in by Mr. Justice Frank Ford, Mr. Justice H. W. Lunney, Mr. Justice A. A. McGillivray and Mr. Justice S. J. Shepherd.

Mr. Unwin, government whip in the Alberta Legislature, was convicted by a jury in the Supreme Court of Alberta and sentenced by Mr. Justice W. C. Ives to three months in jail.

WITHOUT JURY

Mr. Powell elected trial without a jury and was convicted by Mr. Justice Ives and sentenced to six

(Turn to Page 2, Col. 1)

EARTH SHOCKS IN TOKIO AREA

People Run From Houses Shortly Before Midnight; No Casualties Reported

TOKIO (AP) — Tokio and the surrounding district was shaken by a comparatively severe earthquake at 11.45 Monday night (6.45 Monday morning, PST). Many frightened citizens ran from their houses. Clocks were stopped by the shock.

Reports did not mention casualties or serious damage.

The earthquake left no record on the seismograph of the Victoria Meteorological Observatory.

Six on Highways Die in Crashes

SEATTLE (AP)—Taking its heaviest week-end toll in Washington state this year, traffic claimed the lives of six persons, three fatalities occurring in Snohomish County. Four were killed Saturday night, one early Sunday and one early this morning.

Earl of Egmont Escapes in Fire

CALGARY (CP) — The Earl and Countess of Egmont and their three-year-old son, Viscount Frederick, escaped injury when fire destroyed their country home, a few miles south of Calgary, today.

Of Tudor design, it was one of the finest country homes in the Calgary district. The loss is estimated at $25,000.

Premier Sees Vast B.C. Development

Predicts $100,000,000 in Expansion in Next Decade

An expenditure of $100,000,000 over the next ten years on the development of British Columbia was foreseen today by Premier Pattullo when he enlarged on his reference in Vancouver Saturday to future work that should remove unemployment in the province.

The Premier made it plain that his remarks did not refer to any sudden newly-devised works scheme, an impression apparently taken in some quarters.

"I have repeatedly said I believe British Columbia is on the threshold of huge expansion. These things are coming nearer. There is nothing chimerical about them. It is not stretching the point to estimate expenditure of $100,000,000 in the next decade," the Premier said.

The Premier's statement in Vancouver was: "I have in mind a development program which I believe to be economically sound and which should absorb all our employables for the next decade. To further this program our government will continue to bend its efforts."

Items in this development which the Premier foresees are:

Provincial works, new public buildings for Victoria and Vancouver, better provision in the eleemosynary institutions, more accommodation at the University of British Columbia, all of which he regards as necessary.

Expansion of the joint works program with Ottawa, largely devoted to road improvement and extension.

The B.C.-Alaska Highway, a project of several years standing, which he believes will be accomplished.

The opening of the Peace River area with railway expansion.

Development in connection with the proposed Yukon and Mackenzie River basin annexation.

"There is progress being made in these things. Once they get under way there will be no excuse for unemployment," the Premier said.

Forty Bills For Alberta House

EDMONTON (CP)—Forty bills are to be introduced by the government at the session of the Alberta Legislature which will open Thursday, Premier Aberhart stated today. Many of the acts are minor amendments to ones passed at previous sessions.

KENT'S
TRADE YOUR OLD SET FOR A NEW
RCA Victor
KENT'S
641 YATES STREET

A Lynn Oil Burner
For Your Kitchen Range!
Installed $48.50 Installed
● An Even INTENSE Heat
● Economical
● No Dust or Ashes
C. J. McDOWELL
1000 DOUGLAS
Plumbing Heating Oil Burners

SOCIAL CREDITERS' APPEALS FAIL

(Continued from Page 1)

months in jail with a recommendation for his deportation to England, whence he came as adviser to the Alberta Social Credit Board and a member of the temporary Social Credit Commission.

The trials were held last November and the charges developed from distribution of a leaflet entitled "Bankers' Toadies." The leaflet named nine prominent Edmonton men and a private prosecution on defamatory libel charges was undertaken on information sworn out by Senator W. A. Griesbach.

After their conviction and sentence, Mr. Powell and Mr. Unwin were released on bail of $20,000 each. The appeals took place January 19, 20 and 21 last and judgment was reserved until today, when it was handed down.

As the appellate division was unanimous in both judgments, no further appeals can be taken by Mr. Powell and Mr. Unwin.

POLITICS CHARGE

Later today charges that his trial was inspired by "a political party" were made by Mr. Unwin.

"In my opinion it was ordered by a political party," said Mr. Unwin in reference to the prosecution. "It is not the administration of justice," he added in a criticism of the judgments.

Mr. Unwin said he did not expect Sheriff R. P. Wallace to call for him to surrender until tomorrow.

Heavy Sentence For Drunk Driving

VANCOUVER (CP)—Charged with driving an automobile while under the influence of liquor, Ray Hilgarson was sentenced to 30 days in jail by Magistrate Mackenzie Matheson in police court today.

"I want to make the streets of Vancouver unsafe for drunken drivers and safe for others," the magistrate said as he passed sentence.

Hilgarson's driving license was suspended for six months.

ONTARIO RIVER FLOODS EASING

Londoners Return Home; Big Losses in North-central U.S. and New York

LONDON, Ont. (CP)—Threat of serious floods, bugbear of London residents since last spring's devastation when one man was drowned and more than $2,000,000 damage was caused, appeared today to have passed, at least for the time being, as the surging Thames River slowly receded.

More than 200 families in the western and Chelsea Green sections of the city prepared to return to the homes they evacuated Sunday night when the Thames, swollen by 1.72 inches of rain that broke up its covering of ice, rose swiftly to 18 feet above normal. For a time the water lapped against a protecting breakwater only four feet from the top.

Meanwhile the danger of widespread floods appeared lessened as Ontario set about the task of clearing away debris left along half a dozen major rivers by racing flood waters during the week-end. Thousands of dollars' damage was caused, but hope of relief was seen in the weatherman's forecast of colder weather.

The Otter River ran over its banks at Tillsonburg, flooding a highway to a depth of three feet. Farm lands were flooded at Woodstock Guelph, Elnora and several other points.

At Port Hope a series of ice-jams in the turbulent Ganaraska backed up waters of that river. Minor flooding north of the town's business section was reported and authorities today were ready to dynamite the jams.

LOSSES IN U.S.

DETROIT (AP) — Swollen streams that flooded highways, homes and many thousands of acres in north central states receded today as unseasonable rains ceased and falling temperatures checked the melting of ice and snow.

In the wake of the flood waters were broken dams, water-filled basements and washed-out bridges and highways.

Michigan and Wisconsin bore the brunt of the flood which caused damage estimated in the hundreds of thousands of dollars.

In Illinois, the Rock River, rising rapidly for the second time in two weeks, threatened occupants of dwellings who had just returned after a previous flood exodus. At Sterling, Ill., six factories were forced to curtail or suspend operations because of flood waters.

Huge ice cakes still were strewn over Sebewaing, Mich., a city of 1,550 population on Saginaw Bay. Scores of families were unable to reach their homes in the flooded basin of the Clinton River, near St. Clemens, Mich.

LOSE GAS SERVICE

AMSTERDAM, N.Y. (AP) — This city of 34,000 population was left without gas service today as the ice-jammed Mohawk River, swollen to flood stage by recent thaws and rains, inundated lowlying sections and swept a three-story factory building from its foundations.

Officials of the New York Power and Light Corporation summoned emergency crews from nearby cities in an effort to restore gas service.

Weakened by swirling torrents of water and the continued pounding of ice floes, the number four plant of the Mohawk Carpet Mills Shuttleworth division collapsed into the stream.

The building was used chiefly as a storehouse.

Heart Experiment For Lindbergh

London Paper Says He May Be First to Try Artificial Organ

LONDON (CP-Havas) — The Sunday Referee of London said that Col. Charles A. Lindbergh would undergo an operation to permit grafting of an artificial heart which might make him "almost immortal and live for hundreds of years."

"Lindbergh may be the first man to lengthen his life far beyond normal," the newspaper said. "This possibility follows his action in subjecting himself to the physical preparations necessary for grafting into his body of the artificial heart made of rubber and metal by him and Dr. Carrel on St. Gildas Isle, off the Britanny Coast."

Col. Lindbergh and Dr. Alexis Carrel of the Rockefeller Institute collaborated in the invention of a perfusion pump, a glass apparatus big enough to permit a heart to be placed inside and live in artificial blood which the pump keeps streaming through the organ. During his stay in England, Co. Lindbergh worked on the artificial heart and with Dr. Carrel exhibited it in 1936. The aviator's return to the United States last December 5 was believed in connection with his medical experiments.

Child Kept Five Years in Room

Pennsylvania Mother and Grandfather Are Charged With Cruelty

UNIONTOWN, Pa. (AP)—Toy blocks and a rag doll brought sunshine today to the hospital room of little Alice Mary Harris.

Humane Society officials charged the five-year-old girl had been kept since infancy in an upstairs room of her grandfather's farm home, without proper food or care.

The crippled child, blue-eyed, with a full crop of bright red hair, clung to her toys in the children's ward of the Fayette County Home, although she gave no normal semblance of expression.

Her nurse, Miss Marietta Jackson, said the girl had uttered no sound except a loud wail when she was placed in a bathtub Saturday night.

New charges of "cruelty to an infant" were brought today against its mother, Martha Harris, 27, and its grandfather, David Harris, 69. The couple waived hearing and were held for court by Justice of the Peace Fred Munk.

M. J. Teater of the Western Pennsylvania Humane Society filed the new charges after conferring with District Attorney James A. Reilly.

A bond of $1,000 was provided for both Miss Harris and her father.

E. M. Smith of the Western Pennsylvania Humane Society, quoted Harris as saying the child was illegitimate and had been kept in the room as punishment for his daughter. The humane officer said the farmer told him an aged neighbor was the father of the crippled child, and his daughter's other child, a boy of seven.

"I could forgive the first sin, but not the second," Smith quoted Harris.

"With proper care, this child should develop into a normal, healthy girl within a year," said Dr. James E. Van Gilder.

Paralysis Case Found at Fernie

FERNIE, B.C. (CP)—A case of infantile paralysis was reported at this southeastern British Columbia centre today. The victim is nine-year-old Denis Paguzzi.

Doctors said it was the only case in Fernie.

YOU'RE ONLY AS OLD AS YOU FEEL

Join the Thousands who are Winning Back Robust Vigour and Youthful Driving Power

● Have you reached the age where most men begin to slide downhill? Have you lost the pep and forward-looking good spirits of your twenties and thirties? Are you without zest for your work—fagged out by midday—without energy for concentration—jumpy, nervous? Do you feel yourself giving way to younger men?—afraid of the future?—beginning to call yourself *old?*

Read this letter: (Original can be inspected on application) "*A month ago I felt absolutely run-down, mentally and physically worn out. But Phyllosan tablets have really reconditioned me. I feel years younger and in first-class health.*"

Like this man, and thousands of others, you, too, may make a real comeback—by taking advantage of PHYLLOSAN'S remarkable re-energizing and vitalizing potentialities. Phyllosan is so easy to take: Just two tiny tablets before each meal (3 times a day)—yet take them regularly and they will help enrich and invigorate your blood, strengthen and steady your nerves, rebuild all your reserves of vital power. Many physicians recommend Phyllosan . . . for persons *of all ages.*

Start yourself on the road to a new life of robust vigour!—Start taking Phyllosan (pronounced Fill-O-San) tablets *today.* The beneficial effects of Phyllosan are *lasting. At all druggists . . . 85c, ($1.50 for double quantity).*

FREE: A folder giving full information on PHYLLOSAN, and what it can do for YOU. Write McGillivray Bros. Ltd., Dept. 3, Toronto.

PHYLLOSAN TABLETS *help enrich and invigorate your blood . . . strengthen your nerves . . . build up your reserves of vital power. Recommended by many physicians, especially to those past 40.*

"PHYLLOSAN"
(PRONOUNCED FILL-O-SAN)
The word 'Phyllosan' is a registered trade mark

Duchess of Windsor Soon May Be Mother

PARIS (CP-Havas)—The newspaper Paris Soir reported today the Duchess of Windsor is expecting a "happy event."

"It is believed the Duchess of Windsor," the newspaper said, "is awaiting—at some still distant time—a happy event. It is for this reason that the Duke and Duchess chose an extremely quiet residence at Versailles."

The Windsors were expected today at the Chateau de La Maye in Versailles, where they will stay six months.

CANADA URGED TO AID CHINA

League of Nations Society Passes Resolution; Legion Dissents

OTTAWA (CP)—The national executive of the League of Nations Society in Canada has made public a resolution calling on the government to assist China in its struggle against Japan, and asking the public for a voluntary boycott of Japanese goods.

The executive announced at the same time it had appointed Russel S. Smart, Ottawa lawyer, to represent it at a world conference for a boycott of Japan opening next Saturday in London. Mr. Smart is now in England.

The resolution made public Saturday night lacked concurrence of the Canadian Legion, one of the society's member groups. The Legion was said to have taken the attitude any governmental action in China's behalf should be international.

The resolution declares failure of governments to take concerted action to stop Japanese aggression "implies such a lack of corporate international sense in many nations as renders civilization liable to destruction."

Preacher Is Shot Through Window

Footprints Are Clue in Murder of Rev. Dr. C. H. Lee On Georgia Island

ST. SIMONS ISLAND, Ga. (AP) — Rain-washed footprints and two .38 calibre bullets gave slender clues today to the nocturnal slayer of Dr. Charles H. Lee, vice-fighting rector of historic Christ Church. The rector was a second cousin of General Robert E. Lee.

A midnight sniper, aiming from a corner of the rectory garage, shot the 72-year-old rector Saturday night as he worked over a sermon in his home on this vacationist haunt off the coast of Georgia. The bullet went through a window.

The footprints trailed an eighth of a mile through moss-hung, tangled woodland toward the island recreation pier, then faded out in a growth of goose-grass.

A friend of the rector, G. C. Durand, headmaster of Sea Island School, said Dr. Lee had been disturbed over what he described as vice conditions in the region. He said Mrs. Lee quoted her husband as having said: "Some great tragedy will have to occur before Glynn County will have law and order."

"This," said the school master, "looks like the tragedy. There are many dives being operated on the island which Dr. Lee, myself and others have been moving to clean out."

New "Pickaback" Plane Flies

ROCHESTER, Eng. (AP)—Great Britain's revolutionary "pickaback" plane took off in mid-air for the first time Sunday.

The test—in which a plane was launched from the back of a larger one that had helped carry it into the air—was made from water near Rochester. The planes took off as one aircraft and came down as two in tests preparatory to use of the planes in trans-Atlantic service.

The two pilots remained in telephone contact with each other until at 700 feet they simultaneously pulled levers, releasing a device that had held the smaller plane on top of the larger one.

The inventor, Major R. H. Mayo of Imperial Airways, was delighted with the result.

The purpose of the invention is to enable planes heavily loaded with mail and gasoline to be launched in mid-air for long flights without risking take-offs from ground level.

TWO PERISH IN OREGON STORM

Snow Maroons 250 Visitors at Mountain Resort; Rivers in Flood

PORTLAND, Ore. (AP)—The winter's most severe storm, believed to have claimed two lives, brought record rain and snow to western Oregon points and lashed the coast with high winds during the week-end.

Rivers were swelling ominously.

Axel Berg, 42, Astoria crab fisherman, and his son, Thorsten, 19, were believed lost at sea after their wrecked boat had been found north of the north jetty at the Columbia River entrance Sunday.

The Bergs put out from Warrenton Saturday, ignoring storm warnings, and under escort of the coast guard boat Triumph.

VISITORS MAROONED

Heaviest snow of the winter marooned about 250 visitors at Timberline Lodge, on Mount Hood, for 24 hours while ploughs fought to open the road between the lodge and the government camp on the Mount Hood loop highway.

Four buses fought through Sunday night to bring out part of the crowd which attended the opening of the lodge Saturday. Others, their automobiles almost submerged by the mounting snow, remained. Snow fell at the rate of a foot an hour at times.

Heavy rains flooded streets and basements in Eugene and Grant's Pass Sunday. A two-inch fall was recorded in six hours at Eugene. The Willamette River climbed swiftly toward flood stage, threatening further damage.

The downpour continued Sunday night at Grant's Pass, where the Rogue River climbed three feet above the unusual mark set last spring.

H. S. FIRESTONE DIES SUDDENLY

(Continued from Page 1)

vestment of less than $15,000 he developed the business and in a few years sold out for $1,254,000.

AT AKRON OHIO

In 1899 he then moved to Akron, Ohio, which he envisioned as the rubber manufacturing centre of the United States, and with a handful of employees in a renovated machine shop the farm-bred youth launched what was destined to become one of the leading industrial concerns in the country.

The rubber tire business grew apace with the rapid growth of the automobile industry and the Firestone plant was expanded periodically until in the boom years of the Great War it employed more than 20,000 persons. Mr. Firestone was recognized as one of the world leaders in the manufacture of tires.

Mr. Firestone realized the necessity of a constant supply of raw materials for tire making. He acquired for his company cotton mills in Massachusetts and established buying centres for raw rubber in Malay. Next he acquired land in Liberia, where he established his own rubber plantations.

The last-named move was an important factor in the campaign which Mr. Firestone inaugurated against Great Britain's Malay rubber monopoly in 1921.

In November, 1895, Mr. Firestone married Idabelle Smith of Jackson, Mich. They had five sons and a daughter.

For several years Mr. Firestone and his intimate friends, Henry Ford and Thomas A. Edison, spent part of their vacations together in camping parties and trips. They were accompanied on some occasions by the late President Harding.

TWO MURDERED IN NEW YORK

(Continued from Page 1)

noticed the woman's stockingless leg protruding from the rear door of the car. He found a large new oilcloth, five feet square, covering both bodies and blood-smeared lengths of new sash cord coiled twice around the woman's neck and three times around the neck of her male companion. In pockets of the clothes on the body of the man there was $13 in cash.

TWO MURDERERS

"There were at least two slayers," Commissioner Valentine said after inspecting the crime scene, "and it is evident both victims were picked up, forced into the car and driven to the spot where they were killed."

The woman was nude from the waist down. Both bodies were hatless and shoeless. The blood-spattered apparel was found on the floor of the car.

Mrs. Catherine Columbo of Brooklyn identified the body of the man as that of her husband and said he had been missing since last Friday. She said she was unable to account for the slayings.

The husband of the dead woman told police he had never seen Columbo before and was not aware that his wife knew him.

CRIME RECORD

Columbo's record at police headquarters included 10 arrests on charges ranging from vagrancy to extortion, with two convictions. His first arrest, for robbery in 1916, resulted in a sentence to Elmira Prison. Four years later he was charged with burglary and sentenced to two to five years at Sing Sing. All other notations on his records were marked "discharged."

JAPANESE DELAY REPLY TO POWERS ON NAVAL PLANS

(Continued from Page 1)

Previous Japanese official statements had denied plans to build ships of specific tonnages, but none had made the general denial that Japan was building or planning capital ships above the limits of the London treaty, 35,000 tons.

Japanese navy officials were reported to have decided against disclosing details of the Japanese naval building program to Great Britain and the United States.

Domei (Japanese news agency) said such a decision had been made at a conference of the officials and added it conformed to established policy.

NON-AGGRESSION

The Foreign Office spokesman declared Japan's only fundamental armaments principle was: "non-menace,, non-aggression."

Japan, he said, "is always prepared to consider any proposal toward this principle.

"It has been widely reported abroad Japan is building capital ships of 43,000 tons, but at present there is no plan to construct such battleships.

"The Japanese people have gained the impression a naval armaments race already has been started by other powers. Great Britain began naval expansion in 1937 with a huge expenditure.

"The naval plan presented to the United States Congress (by President Roosevelt) calls for an increase of 20 per cent above the maximum London treaty limit."

NEW CRUISERS

LONDON (CP)—Reports that Japan has constructed two 12,000-ton cruisers with 12-inch guns were current here Sunday, the Havas News Agency reported.

Naval experts studying the problems connected with building cruisers, as well as battleships, larger than those stipulated by the London naval treaty, emphasized the cruisers reported as built by Japan have cruising and artillery ranges superior to British and United States vessels, said Havas.

The cruiser problem is believed to have been studied by Admiralty experts and Captain Royal E. Ingersoll, chief of the United States navy's war planes division, during his recent visit here, the news agency added.

The question of cruiser sizes is understood to be of as great, if not greater, importance to Britain than the size of battleships, as cruisers are more numerous in naval strength.

The 1936 treaty limits cruisers to 8,000 tons, carrying 6.1-inch guns.

U.S. ATTITUDE

WASHINGTON (AP) — The United States Government's request that Japan disclose her battleship-building intentions may result in new naval limitations negotiations, or it may serve simply to accelerate a naval armament race.

Emphasis was given to the first possibility when Secretary of State Cordell Hull declared in a broadcast address Sunday that the United States was ready at any time to join other nations in limitation and reduction efforts.

From the time President Roosevelt's request for a larger navy was delivered in Congress recently, many observers have believed it may have been designed to bring about a resumption of naval restriction conversations with Tokio.

Diphtheria Case In Vancouver

VANCOUVER (CP)—A fifth case of diphtheria since January 1 was reported here Sunday. Quarantine officers said the victim was a seven-year-old boy living in the east end of the city.

Health officials expressed the opinion there was a "carrier" of the disease in Vancouver.

MARRIED MEN...
Valentine's Day affords you the opportunity of having your wife's Rings modernized. New settings are designed and manufactured by the skilled artisans at
LITTLE & TAYLOR
"AS ALWAYS . . . QUALITY WORKMANSHIP"
1209 DOUGLAS ST. (Sayward Bldg.) G 5812

Service for the Sick
Our name on the label carries the assurance of purity and uniform quality, whether the prescription calls for a simple mixture or a potent alkaloid.
FORT AT BROAD — McGill & Orme LIMITED — PHONE G ARDEN 1196
Prescription Chemists

H. BRETHOUR DIED TODAY

(Continued from Page 1)

as a municipality he served a number of terms as councillor.

He was an honorary life member of the Saanich Pioneer Society, in which he was greatly interested.

In 1892 his wife predeceased him, leaving seven children. He later married Miss Alotta Elizabeth White of Madoc, Ontario, and from this marriage there was one daughter, Vivian Bessie, now Mrs. Redvers Smith.

He is survived by his widow, three sons, Edgar, E., Vancouver; Roy B., Sidney, and Ira H., Los Angeles, California; five daughters, Mrs. J. J. White and Mrs. A. L. Wilson of Sidney, Mrs. G. L. Dixon, Victoria; Mrs. G. E. Boughton, Vancouver, and Mrs. Redvers Smith, Shanghai; 12 grandchildren and one great grandchild, and one brother, Samuel, of Sidney.

HITLER IS REPORTED WIDENING SHAKE-UP IN ARMY OF GERMANY

(Continued from Page 1)

and where it may lead. There is, however, unanimity in one respect—uneasiness. Observers in Russia, France, Britain and other countries fear it may presage a less conservative rule and hostilities in some direction.

Der Fuehrer's coup was calculated to perform two major operations at once: (1) Obtain absolute army control, which he never had had and without which he could not have a free hand in carrying out his policies, and (2) Co-ordinate the military, political and economic fields to enable fulfillment of his program for German independence of the outside world for essential supplies.

ARMY BRAKE OFF

The vital issue was control of the army, most powerful land force in the world, barring the Russian and French. The Reichswehr, with its conservative commanding officers, many of whom have eschewed Nazi principles as a whole, has acted as a brake on the more extreme proposals of the radicals in the Nazi Party.

The army has declined to be led into adventures unless success was assured. When Hitler, for example, wanted to send troops into Spain to assist the revolutionists, his high command quietly but effectively blocked the scheme.

What Hitler has done now is to clean out the more conservative high officers, replace them with men who although also conservative presumably, will be somewhat more sympathetic to Nazi policies, and assume control himself.

He announced he would exercise "direct command" over the whole armed establishment.

The important question of the moment is whether Hitler can make it stick. Will the conservative and proud aristocracy which officers the Reichswehr bow its neck to the ex-corporal? The future of Germany and probably of eastern Europe hangs on that.

Hitler is undertaking to ride an untamed horse. He is in the saddle now, and apparently not having to "pull leather." If he gets thrown, it likely will mean his finish; if he sticks (and no one has predicted otherwise) he will not be able to dig up a title which will fit his greatness and power.

Europe's worry revolves about Hitler's foreign policy. If the army falls wholeheartedly in line, and the brake on Hitler is thus removed, there is no telling what may happen. The Russian press looks for war, and newspapers in many other countries are thinking along lines of more aggressive action if not of actual use of arms.

MONARCHIST PLOT

PARIS (CP-Havas) — An article from Basel, Switzerland, published in the independent newspaper Le Temps Sunday, declared the German army won a victory in the field of foreign policy in exchange for its reorganization by Chancellor Hitler.

A plot to restore the monarch, involving Gen. Werner von Fritsch, retired commander-in-chief of the Reichswehr (regular army), was behind the crisis, the article said.

Hitler gave the Reichswehr a share in control of foreign policy. It will be represented by three members in his Privy Council, which henceforth will make all important foreign policy decisions, the article added. This council is headed by Baron von Neurath, former foreign minister.

During the last week of January Heimrich Himmler, Nazi chief of police, brought matters to a head, according to Le Temps' correspondent, by giving Hitler a dossier allegedly establishing that a certain number of generals were preparing to restore the monarch by placing Louis Ferdinand, second son of the former crown prince, on the throne.

VANCOUVER (CP) — Police Magistrate H. S. Wood today remanded Frank Willis, police agent, charged with perjury, until February 14 for trial. Willis was a witness at the trial of C. H. Cahan Jr.

No Asthma Attacks In Two Years
Two years ago J. Richards, 97 Park Rowe N. Hamilton, Ont., was in bed with asthma. Had lost 40 pounds weight, suffered coughing, choking and strangling every night—couldn't sleep—expected to die. Azmo-Tabs stopped spasms first night and he has had none since—in OVER TWO YEARS. To the first ten people who answer this ad we will send a $1.00 package of Azmo-Tabs free. No cost, no obligation. Just tell others if it stops asthma attacks for you. Write Knox Company, 8049 Knox Bldg., Fort Erie North, Ont.

ANNOUNCEMENTS

Paisley Cleaners and Dyers—We call and deliver. Phone G 3724. ●●●

* * *

Sunshine Inn Benefit Concert—Schubert Club and George J. Dyke String Orchestra, Shrine Auditorium, Thursday, February 10, 8.15 p.m. Admission by cash or foodstuffs. ●●●

* * *

Victoria Musical Art Society presents the Seattle Symphony Woodwind Trio Wednesday, February 9, Empress Hotel. Admission to non-members 50c. ●●●

* * *

Visit our new showrooms out of the high rental district for better value. Currie & Gillespie Ltd. (The Treasure House), 1028 Fort Street. ●●●

EXPERT SHOE REPAIRING
One Grade—The Best
Pantorium DYE WORKS
Phone E 7155

COAL AND WOOD
SAWDUST
Bulk — 60 sacks
$3.50 per unit $4.50
J. E. Painter & Sons
617 Cormorant St. Phone G 3541

Thrifty Shoppers Save Money Every Day at
SAFEWAY and PIGGLY WIGGLY
7 Stores to Serve You

BIG RADIO REDUCTIONS
MACDONALD ELECTRIC
1121 Douglas (Cor. View) E 1171

BURBANK RANGES
$43.50 to $150.00
COAST HARDWARE
1418 DOUGLAS STREET

Just Say "CHARGE IT"

LARGE-SIZE

DRESSES

$10.95 to $14.95

PLUME SHOP Ltd.

747 YATES ST.

Just to impress you with the usefulness of rubber—some one has figured there are over 30,000 uses for it.

Immigration To Canada Higher

OTTAWA (CP)—The Department of Immigration reports 15,101 immigrants came to Canada in 1937, an increase of 29.7 per cent compared with 11,643 in 1936. Of the total, 2,859 were British, 1,144 of northern European races, 5,543 of other races while 5,555 were from the United States.

Pneumonia is most prevalent, according to statistics, between the middle of January and the middle of February.

ANOTHER WONDERFUL VALUE

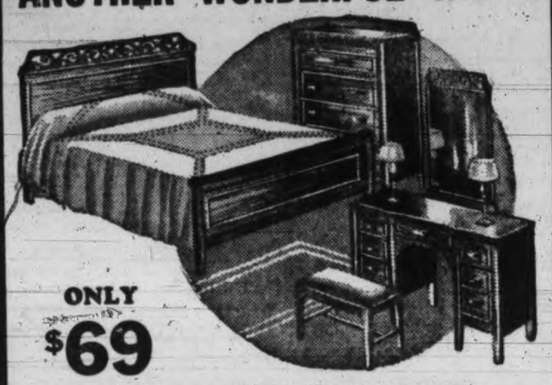

ONLY $69

FOR THIS WALNUT SUITE

This is truly a smart Suite. Veneered with beautiful striped Oriental walnut. Suite consists of vanity, bench, chiffonier and bed.

TERMS ARRANGED

Standard Furniture Co.

FURNITURE SPECIALISTS 737 YATES ST.

DOMINOES IN SECOND LOSS

Beaten 51 to 44 By House of David in Hard-fought Cage Battle

Wilting in the last six minutes after tieing the score the Dominoes dropped the second game of their exhibition basketball series with the touring House of David 51 to 44 at the High School gym Saturday night. The gym was packed to capacity and the large crowd saw a thrilling encounter with the Dominoes putting up a stiff scrap before going under. It marked the fourth straight setback for the locals.

Play was hard with 24 personal fouls called, 10 on the Dominoes and the remainder on the whiskered lads from Benton Harbor.

Dominoes kept the pace fast all the way and were right in the running until the last six minutes of play. The locals, forced to take the floor again without the services of Art Chapman, their regular centre, got away to a lead at the start and were on top 24 to 20 at half-time. The Davidans tied it up to open the final half and went into the lead. The Dominoes rallied to get back onto even terms and go ahead for the second time.

After calling a time out the House of David put on the pressure and Johnson and Peterson grabbed off baskets to put the visitors on top 36 to 33. At this stage the Dominoes lost Willie Rogin on personals. The Dominoes still had plenty of fight left and the home-town fans had visions of a win when they deadlocked the score 41 to 41, with six minutes of play remaining.

The elusive Johnson sank a free throw to put the Davids ahead and they remained there until the final whistle. Big Stoelting was left uncovered under the basket and scored a "sitter." Two free throws by Rowe and Jackson left the Domoes a lone point down 44 to 43. Art Deim dribbled the length of the floor to score a beautiful shot from the corner and then canned a free throw when he was fouled, Peterson got in close to make it 49 to 43. The Dominoes final point came when Rowe dropped through a line throw and Stoelting wound up the scoring for the night with a basket in the last minute.

Tommy Macedo and Bob Macmurchie refereed.

The teams and scores follow:

House of David—Stoelting (6), Martin (2), Johnson (18), A. Deim (16), G. Deim (1), and Peterson (8).

Dominoes—Davies (3), Taylor (6), Rowe (9), Jackson (7), Rogin (7), C. Chapman (12), Bray.

St. Louis College Alumni—Drayton (6), Brodigan (8), Kelly (7), Martin (4), Hughes (6), and Gillis.

Ramblers—Parfitt (8), Sparks, Hope (2), Foster, Trelore (4), Baker (2), Skellern, Piercy (8), and Van Druten (6).

Vancouver Sport

VANCOUVER — Results of soccer and rugby games here Saturday follow:

Soccer

St. Andrews 5, Hammonds 0.
North Shore 3, Kerrisdale 1.
Radials 2, West Vancouver 1.
Excelsiors 3, St. Regis 1.

Rugby

North Shore 6, New Westminster 3.
Meralomas 12, Rowing Club 3.
Occasionals 8, Varsity 6.

SOLDIERS AND WESTS VICTORS

Score Victories in Opening Games of Second Half Soccer Schedule

Strong crosswinds made good soccer impossible Saturday when elevens in the Victoria and District Football League opened their bids for second-half laurels. At Heywood Avenue, Victoria West took the measure of a strengthened Esquimalt eleven, 4 to 2, while the Garrison swamped Saanich Thistles, 8 to 2, at the Athletic Park.

At the enclosure the Garrison literally breezed through the Saanich Thistles on the high southeast wind for an 8 to 2 triumph. The wind made it difficult to control the ball, but the soldiers proved to be good navigators fighting into its powerful force or traveling with it. They bulged the hemp three times in the first session and added another quintette in the final 45 minutes for good measure.

The Thistles had the best of territorial play in the first half when kicking with the wind, but the forwards failed to keep the ball down and as a result it went where the wind whipped it, anywhere but the intended spot. The Garrison, on the other hand, only managed to break away from the pressing suburban forwards infrequently, but three of their brief attacks bore a like number of goals, Worswick, Cook and Stewart putting the finishing touches to the plays. Alexander accounted for the Thistle tally in this stanza.

The boys from Work Point Barracks had things their own way in the final canto when they kept the fireworks going continually at the opposing end. They had more control over the ball. In the first twenty minutes Wilkinson, Worswick and Cook registered to make the score read 6 to 1. After that they eased up on the attack but before the final whistle tooted had added two more to their total from the boots of Stewart and Worswick.

One could count the Thistles' attacks in the last canto on one hand. They were too busy on the defence to advance. However, close to time, Alexander notched another tally for the Saanich team.

WESTS WIN

Bolstered by the addition of Gordie Bell, former Wests' star, and George Payne, a recent transfer from the Victoria City club, Esquimalt took the field with its strongest eleven of the current season, but were still not powerful enough to turn back the Victoria West aggregation. They met at Beacon Hill and the outcome was 4 to 2 for the Wests.

The Victoria West team had everything practically their own way in the opening half when kicking with the wind. Attacks from the Dockers were few and far between, although they did manage to notch their first goal through Tregellis, who took Smith's cross to beat Goalie Restell in the early minutes. A few minutes later Noel Morgan equalized with a pretty left footer. For the rest of the half the Wests dominated play. Brown's opening gave "Scotty" Robinson the opportunity to put the greenshirts out in front.

George Barnes made it 3 to 1 when finishing a nice combination play between Morgan and Brown, and John Watt took Morgan's pass to made it 4 to 1, which was the same at the breather.

Esquimalt did the attacking early in the last half and after a few unsuccessful rushes Barnswell finally got them a goal. He beat Restell to Sage's cross. As the game continued, Bell placed some fine corners and crosses for the dockers, but these were taken care of by the Wests' backs and halves. The Victoria West team used the slow passing game when fighting against the wind and gave Chalmers, Esquimalt netminder, some busy moments. The Wests missed a number of fine chances to score and twice rocked the framework with powerful shots.

Chimpanzees can become addicted to morphine, very much the same way that a human being does.

Beware Kidney Poisons if Tired, Nervous, Aching

Are you Run Down, Nervous or suffer Aching Joints? Do you Get Up Nights, or suffer from Burning Passages, Frequent Headaches, Leg Pains, Backache, Circles Under Eyes, Loss of Appetite and Energy? If so, the true cause often may be Poisons developed in the body during colds, or by bad teeth or tonsils that needs removing. These Poisons may attack the delicate membranes of your Kidneys or Bladder and often cause much trouble. Ordinary medicines can't help much because they don't fight the Poisons. The doctor's formula, Cystex, now stocked by all druggists, starts to act in 1 hours, must prove entirely satisfactory and be exactly the medicine you need or money back. Ask your druggist for Cystex (Siss-tex) today. The money-back agreement protects you. Only 35c—75c—$1.50.

THE WEATHER

VICTORIA, 5 a.m.—The barometer remains low off the British Columbia coast, but it is high with cold weather in the north. The disturbance off Vancouver Island has caused showers and snow flurries there, and light snow is reported in the interior. The weather continues decidedly cold in Alberta and Saskatchewan.

Reports

Victoria—Barometer, 29.70; temperature, maximum yesterday 40, minimum 32; wind, 12 miles S.E.; precipitation, .07; cloudy.

Vancouver—Barometer, 29.72; temperature, maximum yesterday 42, minimum 36; wind, 8 miles S.E.; precipitation, .20; cloudy.

Prince Rupert—Barometer, 29.62; temperature, maximum yesterday 32, minimum 20; wind, 4 miles N.E.; fair.

Langara—Barometer, 29.62; temperature, maximum yesterday 32, minimum 26; wind, 4 miles N.E.; precipitation, .02; snowing.

Estevan Point—Barometer, 29.48; temperature, maximum yesterday 44, minimum 34; wind, 22 miles S.; precipitation, .40; raining.

Tatoosh—Temperautre, maximum yesterday 42, minimum 36; wind, 34 miles S.; precipitation, .31; raining.

Seattle—Temperature, maximum yesterday 42, minimum 34; wind, 16 miles S.E.; precipitation, .45; fair.

Portland, Ore.—Temperature, maximum yesterday 42, minimum 38; wind, 8 miles S.; precipitation, .64; cloudy.

San Francisco—Barometer, 30.12; temperature, maximum yesterday 60, minimum 50; wind, 4 miles S.E.; precipitation, .12; cloudy.

Temperatures

	Max.	Min.
Victoria	40	32
Nanaimo	36	34
Vancouver	42	36
New Westminster	42	33
Dawson	40	—46
Seattle	42	34
Portland	42	38
San Francisco	60	50
Kamloops	44	26
Prince George	2	—10
Penticton	42	28
Vernon	41	23
Nelson	39	
Kaslo	45	26
Calgary	— 4	—12
Edmonton	— 2	—22
Prince Albert	2	—12
Moose Jaw	26	2
Qu'Appelle	16	6
Winnipeg	16	8
Yesterday:		
Toronto	51	39
Ottawa	34	20
St. John	40	26
Halifax	40	22

Forecast

Victoria and Vicinity—Fresh to strong south shifting to west winds; light scattered showers; not much change in temperature. Tuesday, probably clearing.

VOTE FOR A.F. OF L.

INDIANAPOLIS (AP) — Indianapolis Union No. 1, oldest unit of the International Typographical Union, cast its lot with the American Federation of Labor in preference to the Committee for Industrial Organization Sunday in the first endorsement by a large local of candidates for international officers.

Farmers in Egypt can raise as many as five crops a year.

Major McKenna New Commander

Colonel M. A. Kent Retires From Colonelcy of 5th Brigade

Major Vincent McKenna, M.C., has assumed command of the 5th (B.C.) Coast Brigade, Royal Canadian Artillery, senior militia united stationed in Victoria and responsible in large measure for the defence of Vancouver Island.

A week ago Lieut.-Colonel M. Aubrey Kent, whose four-year term as commanding officer expired January 31, reviewed the unit for the last time, then was presented by his fellow officers with an engraved cigarette box.

Major McKenna, who is active in the business and social life of the city, has been connected with the 5th Brigade since 1915.

After attending the Royal School of Artillery at Kingston, Ont., he saw fighting with the 15th Field Brigade in France and was awarded the Military Cross for distinguished service.

At the conclusion of the war he went to the University of Toronto to complete his education. On his return to Victoria he rejoined the 5th Brigade, in which he rose steadily, taking command of the field and coast defence branches.

Major McKenna was appointed aide-de-camp to Lieutenant-Governor Eric W. Hamber when he took office in 1936. He is a member of the United Services Institute. He came into the public eye in Victoria last summer when he arranged much of the military tattoo that marked the 75th anniversary of the city's incorporation and acted as master of ceremonies.

COLONEL KENT

Colonel Kent's connection with the 5th Brigade started in 1906 when he joined as a boy trumpeter. Because of the proficiency he had acquired during cadet training he was appointed trumpeter to the late General Sir Arthur Currie, who was then the brigade colonel.

He served overseas from 1915 to the end of the war in the 10th and 6th Brigades, Canadian Field Artillery, rejoining the 5th Brigade on his return to Canada. He was one of the officers who assisted in the reorganization of the unit in the years immediately after the war, under the late Colonel F. A. Robertson. He successively commanded the 58th Field Battery, the 56th Coast Battery and the 12th Heavy Battery.

During the four years of his command the brigade has seen the greatest growth since its post-war reorganization. Notable changes have included the acquisition of full-dress uniforms and the formation of a trumpet band.

Annual Clearance

Malleck's Limited

Ready-to-Wear and FURS

1212 DOUGLAS ST. E 1623

Old Kentucky CIGARETTES

A Low-price TRUCK FOR EVERY NEED...

1938 ADVANCEMENTS . . . Lowest prices in GMC history . . . Greater driver comfort and convenience . . . New Diaphragm Spring Clutch . . . Heavy Duty Perfected Hydraulic Brakes . . . Six-cylinder, Valve-in-Head Special Truck engine . . . 4-type engine lubrication . . . Hydraulic hoist and dump bodies now added to the extensive list of General Motors Factory-installed bodies . . . Nation-wide parts and service facilities.

GENERAL MOTORS builds "from the smallest to the largest" in GMC trucks, knowing full well that in no other way can the widely changing needs of modern business and industry be served. The purchase of a GMC truck doesn't limit the buyer merely to a choice of size. The GMC line offers selection of all conventional types, with an unusual variety of wheelbase lengths and capacities to suit every form of special bodies.

GMC's for 1938 are smoothly streamlined with plenty of advertising space for your name, and lots of loadspace for your products. The big, clean-cut special truck engine offers many worthwhile new features, and improvements have been introduced throughout the chassis.

For all the details on how GMC's will add to your profits by cutting operating expenses, see your GMC truck dealer. Lowest prices in history plus the convenient monthly payments of the General Motors Instalment Plan make purchase an easy matter.

THE TRUCK OF VALUE GMC

GMC-38

LOW-PRICED TRUCKS COVERING THE ENTIRE HAULING RANGE

Get this amazing likeness of CHARLIE McCARTHY FREE

THIS wonderfully appealing likeness of Charlie McCarthy is made of heavy cardboard over 20" high!

To bring this likeness of Charlie to *your* house—FREE—just send Chase & Sanborn sales slips from your grocer, showing you have purchased four pounds of Chase & Sanborn Coffee.

You'll have fun with Charlie and you'll enjoy Chase & Sanborn—the richer, fuller flavored coffee that has been Canada's favorite for more than 70 years.

That's because it's made from the world's choice coffees—selected, blended and roasted by experts, with the greatest care and skill, to bring their rich, fine flavor to perfection.

Order rich, delicious Chase & Sanborn Coffee at your grocer's tomorrow—and save your sales slips. When you have sales slips showing that you bought four pounds of Chase & Sanborn Coffee, mail them in and get your free likeness of Charlie McCarthy. Entertain your family and friends! Save the coupon for the address.

Packed in pound and half-pound vacuum tins.

Listen to the Chase & Sanborn Coffee Radio Program

MUSIC: Nelson Eddy — Dorothy Lamour — Robert Armbruster
COMEDY: W. C. Fields — Edgar Bergen and Charlie McCarthy
DRAMA and Master of Ceremonies: Don Ameche
8 P.M., P.S.T., Over CBC English Network Every Sunday Night

CHASE & SANBORN
Dominion Square Bldg., Montreal, P.Q., Canada
I enclose sales slips showing that I bought four pounds of Chase & Sanborn Coffee. Please mail me the FREE cardboard likeness of Charlie McCarthy.
Name_____
Street_____
City_____
Roasted and packed in Canada

CHASE & SANBORN COFFEE

Victoria Daily Times

Established 1884
Published Every Afternoon Except Sunday by
TIMES PRINTING AND PUBLISHING CO. LTD.
Victoria, B.C.
Member of the Canadian Press Ltd.
Member of Audit Bureau of Circulation
SUBSCRIPTION RATES: City Delivery, $1, per month. By mail (exclusive of city)—Canada, Great Britain and United States, $6 per annum; elsewhere, $1 per month.

MONDAY, FEBRUARY 7, 1938

Hitler's Second "Purge"

IT IS FOR THE HISTORIAN TO wrestle with the theory of whether the murder of an Archduke and his wife at Sarajevo in the summer of 1914 really provoked the Great War of that year or not. But the world is altogether too wideawake to swallow the suggestion that the marriage of Field Marshal von Blomberg—attended by Hitler and Goering—to the blonde daughter of a working carpenter caused the Reichsfuehrer to remove some of the army's higher commands and the monarchical elements of the diplomatic service in order to re-establish Nazi control on a sounder basis.

A certain section of the German military, principally Junkers and Hohenzollern adherents, feigned shock at the idea of Von Blomberg marrying the offspring of "working-class" parents. Led by Commander-in-Chief von Fritsch, they had laid plans to undermine the evident popularity of Reichsfuehrer Hitler and to cast more than a suspicion of general disapproval on his foreign policy, especially the "aid and comfort" he had given to the doubtful campaign of Fascist Franco in Spain. Hitler discovered "the plot." Whether he was seized of a panic, in the belief that the most influential elements of the army were against him, is not clear. What he did do, however, was to get rid of Von Fritsch without visible ceremony, accept the "resignation" of Von Blomberg, and recall Ambassador—former Chancellor—Von Papen from Vienna. In other words, he got rid of the offending "obstacles" with the courage and daring which marked the "blood bath" of the summer of 1934. As this is written, such repercussions as may have made themselves felt internally have not worried the Nazi chief sufficiently to upset his plans to rest awhile at his rural retreat at Berchtesgaden.

Great Britain and France, of course, are concerned about the developments in Berlin during the last day or so. The governments at Downing Street and at the Quai d'Orsay are anxious to find out what effect this solidification of Nazi control is likely to have on further relations, for example, between the Wilhelmstrasse and Rome; whether the removal of Franz von Papen from Vienna and the recent "tiff" between another conservative figure like Dr. Schacht—former head of the Reichsbank and Minister of Economics—will mean new German designs on Austria. There also will be speculation as to the further operation, passive or active, of the Berlin-Rome axis, and the German-Italian-Japanese anti-Communist pact.

As the shock of Hitler's new "purge" wears off, the various European chancelleries which are, at the moment, not a little perturbed, will be able to put a more reliable estimate on the possible events that now may be expected. Meanwhile, Field Marshal Goering, long Hitler's first lieutenant, is at the helm in Berlin and naturally is giving away no secrets. The whole situation is expected to be cleared when the Reichsfuehrer makes his eagerly-awaited declaration before the Reichstag on February 20.

Canadian Education Week

WHAT ARE WE GOING TO DO WITH our young people after they have passed through the lower grade schools, the High School, or the University? This question often is uppermost in the minds of fathers and mothers as they watch their offspring in the process of mental development. It will be asked anew and with pointed meaning just now for the reason that from today until next Saturday, Canadian Education Week will be observed. The principal purpose of this observance is to acquaint the general public with some of the objectives, achievements, and possibilities of the schools of the Dominion. Its primary objective, however, is to get as many persons as possible to visit the schools so that they may see pupils and teachers in session, and obtain first-hand information of the actual working of our educational system.

It should not be necessary in this day and generation to remind those who are apt to be unreasonably critical of the cost of instructing the boys and girls that education is one of the most fundamental and important of our social services. They should always bear in mind that "a nation cannot rise above the education of its people"—but, whatever the opinions of the people may be, whether favorable or adverse, it is well that such opinions should be founded upon accurate knowledge of the services which are being rendered to the citizens of tomorrow. The progress, efficiency, and contentment of a people is linked with the training of youth. The citizens of this community are cordially invited this week to visit the schools to see for themselves how they are conducted in Victoria.

Cause and Effect

ONE HEADLINE: "JAPANESE STALLED By Chinese Raids."

Another headline from the same newspaper: "Japanese Women Hear 'More Babies' Plea."

Not Government Function

WE ARE CRITICAL OF THE CANADIAN Broadcasting Corporation because we do not believe it to be a function of government to supply the people with entertainment over the air or in other ways. This is no more a government responsibility under our democratic system than it is for government to service the people with newspapers and news. Such an arrangement may be all right under the totalitarian state such as Germany and Italy, where government seeks to control the thoughts, emotions and actions of the people. But it does not accord with the Canadian and democratic idea.

The fact that radio is a state monopoly in Britain has no bearing on the situation in Canada. Opinion over there is by no means unanimous in favor of national radio. In Britain control of radio was seized by government, because it feared this new instrument of publicity. It sought to head it off from becoming a vehicle of criticism, such as the British press which has stood for public rights against governments, constantly to the annoyance of government bureaucrats.

We have been encouraged in our position by a statement from no less a personage than Major W. E. Gladstone Murray, formerly an executive of the British Broadcasting Corporation. In 1933, before he became the radio bureaucrat of Canada, he said in his report to the Canadian Government:

"The idea of direct state management in addition to state control should be eliminated with the minimum of delay. Experience elsewhere has proved the folly of trying to make broadcasting administration a department of state."

In the light of this, the Toronto Telegram calls upon the government to revoke its policy of nationalized radio and get out of the operation end altogether. "There appears to be no reason why Parliament's interest in radio should exceed a general supervision of private broadcasting," the Telegram adds. "If Canadianism requires artificial stimulation on the air, a supervisory or control body might also undertake to arrange programs of a national character which could go out over a network of private stations. With such a policy a curb would be placed on radio expenditures from public funds and radio license fees could be decreased rather than increased."

The Mikado Writes Another Poem

"Peaceful is morning in the shrine garden;
World conditions, it is hoped, also will be peaceful."

HIROHITO, MIKADO OF JAPAN, IN whose glory millions of Chinese are being torn, killed and starved, has just turned out the foregoing poem, hailed as a literary masterpiece by all his subjects.

Nowhere but in Japan could such a revolting contrast be found. Nowhere is there a people more polite and gentle in their personal relations. But nowhere a people whose ruling caste has so completely immersed them in a war-like attitude toward the rest of the world.

The Mikado's latest poem, with its graceful brush strokes is one side of the Japanese mind. His army is the other. On top of a dreamy medievalism, alongside worship of the Emperor as a god, Japan has grafted the worst of the West. There must be something explosive in the mixture. It is impossible to believe that anything as artificial as the present-day Japan can last. The internal pressure must ultimately become too great for institutions and attitudes that are inconsistent with each other and with Japanese development.

Notes

And now comes National Spring Millinery Week to bring things to a head.

Butchers in the east are planning a promotion campaign. The decline in meat sales has them in a stew.

Europeans were alarmed at the sight of the recent Aurora Borealis. We thought by now they had learned to expect almost anything hanging over their heads.

"IN FLANDERS FIELDS"
From Winnipeg Free Press

A little group of pilgrims from the Allied armies paid tribute to the memory of John McCrae by his graveside at Wimereux on Friday last. This cannot be unnoticed in Canada. To the day, it was 20 years since Colonel John McCrae died in Wimereux military hospital. And in those 20 years his poem, "In Flanders Fields," has become the best known, and probably the most simply affecting, poem written in and of the Great War.

John McRae was a Canadian. He loved soldiering, especially in the artillery, in which he served during the Boer War. But he had risen in his profession of medicine, and had charge of an advanced dressing station cut into the bank of the Ypres canal during the Second Battle of Ypres.

During the 16 days of the battle, McCrae tended the incessant flow of the dying and the wounded. In the early mornings, however, he listened to the larks singing high in the heavens, as their songs rose above the crash of guns. And during those days, as during many other days, he saw the little white crosses grow and grow, and there was no cease to valorous sacrifice.

So he penned a poem in his dugout and sent it to the editor of Punch. And since then, the world has sighed for those of whom the poet sang:—

"We are the Dead. Short days ago
We lived, felt dawn, saw sunset-glow,
Loved, and were loved, and now we lie
In Flanders Fields."

Loose Ends

By BRUCE HUTCHISON

WIVES VS. RADIOS

THE CHIEF KICK against the recent price raises of the Canadian Broadcasting Corporation apparently concern the rule forcing you to get a license for each radio you own. The extent of the outcry indicates that the dual ownership of radios by individuals in this town is getting to be a widespread habit. Apparently, hundreds of people can't live with one radio. They must have two or three, just as some races have two or three wives. In this country we have usually got along with one, but we can't get along with one radio, even though it talks longer and louder than a wife.

Why, I know a bachelor with no wife at all, who insists he can't live without two radios. Social habits thus are undergoing a curious change. No wonder the birthrate is falling and the white races are being engulfed in a tide of color.

As a confirmed radio monogamist, I am unable to appreciate the need of two radios in a family. One is bad enough. But they tell me many people in this town cannot sleep without a radio beside them—not what an old-fashioned person would call a comfortable arrangement but, apparently, essential to this mechanical generation.

Some families have a radio also in the kitchen, besides the original base of supplies in the living-room, and I dare say there are many children now growing up who will consider it unsanitary to take a bath without a lather of jazz pouring over them.

President Hoover announced that the United States was a two-car nation. Just then the boom of 1929 burst. Now we are becoming a five-radio nation and another recession occurs. However, if we can only get radios into bathrooms, clothes closets, garrets, basements and vestibules, it might create enough manufacturing activity to bring on another boom. I doubt, though, that a boom is worth it.

Now, why is it that people must have a radio following them about all day, where their grandfathers used to have children following them? Why is it that they prefer a machine to a wife, an ether wave to a permanent wave, a mere voice to a whole person? I will tell you. It is because they can't bear to think.

That is the real reason. The radio is a habit-forming drug which wafts the user away from reality, prevents his mind focusing on anything of importance. So long as he can listen to the radio, he cannot listen to any voice inside him, and the voices inside most people these days are pretty hard to listen to. The radio, in fact, is probably the greatest barrier to thought in the world today. It may sneak in a few ideas on you occasionally, but they are quickly sponged out with swing music and clever gags. The human brain is being replaced by an electric tube. Most people find it more comfortable.

The radio is a sign of another peculiarity about our present life. We can't bear to be alone. We daren't face ourselves alone. We must have something to prop us up and, where our grandfathers used rum, we use jazz. Undoubtedly the jazz is far more destructive. And where our grandfathers married and went out on an occasional spree, we keep radios in our bedrooms.

Other races, unfortunately, haven't discovered the radio. They are still living in the old-fashioned way. The yellow races, for example, still keep on multiplying at an enormous rate. They prefer a family to a box full of electrical tubes. The end of it will probably be interesting. At the present rate—and you can figure it out by simple statistics—the end of it will be a world overrun with yellow and brown men and the last white man, Charles McCarthy by name, will be sitting dreamy-eyed, with no wife, no offspring, but surrounded by a thousand radios all blaring at once.

LITTLE MEN

THE TESTIMONY which has been coming out of Washington lately is important for the ordinary person to note. The commander of the United States Navy, at this writing, has refused to say in public whether an agreement exists between his service and the British Navy by which they divide the job of policing the world in case of war. Mr. Eden, likewise, has refused to discuss so private a matter. Apparently there is such an agreement, which sensible men have long suspected.

Now, theoretically, the people of the United States settle their own affairs through Congress; but this testimony reveals, with a sudden blinding light, that the people of the United States and the people of every other country, for that matter, have very little to do with the larger questions of life and death. The politicians like the public to think it is boss. It keeps the public happy and makes it smile prettily like a child with a nice red apple. But in larger matters the public can't be trusted and isn't. In Canada, for example, who knows our foreign policy, or what our government intends to do when the war comes? Certainly not the public. The big question is whether even the government knows.

The public would rather have it this way; rather leave it to a few men who are supposed to be experts, and usually turn out in history to be bunglers of the first water. If you had been in a certain downtown shop with me today you would have seen the kind of thing the public is interested in. It was vitally interested in, almost hysterical, about a local athlete who has grown a red beard and joined the House of David. A hundred people gawked and sniggered at him, fat women winked at one another, flappers giggled, a butcher clerk said, "My wife would divorce me if a had whiskers like that." Yet it is only a few years since all men wore beards and nobody paid any attention to them.

Do you think the public in this store was thinking about war and its own destiny? No, it was thinking of a handsome kid with red whiskers. Probably it's just as well. When people start thinking about important things and disregarding red whiskers, locally grown, a real Victoria product, they'll go mad.

DEFENCE SECRECY HOKUM

To the Editor:—It is hardly safe these days to open a paper without scissors, as there is sure to be some item that cries aloud for clipping.

Thus we have the Hon. Mr. Pearson saying it is "fine and dandy" with him if the men walk out of the relief camps. Happy, happy Mr. Pearson, whose spirits can rise at such an occurrence. It may very well be that the government is doing all it can to relieve the plight of these men—under our existing social and economic order—though I would draw to Mr. Pearson's attention that there has been no attempt to organize an educational or recreational programme in the camps. However, let us grant that the government and Mr. Pearson are doing all that can be done under capitalism, still, there is no reason for them to adopt a hoity-toity air when asked to defend and justify their economic and political ideas. For that is what this trouble in the camps really is. The Liberal government appealed to the electorate as an alternative to socialism—as upholders of capitalism. Now economists argue that there is no hope of solving the unemployment problem under capitalism. (For light on this point I would commend to Mr. Pearson and his colleagues House document No. 360 of the American Congress.) That is to say these young men of whom Mr. Pearson is so ready to wash his hands, have no hope of anything but relief camps while capitalism lasts. Surely, then, they are justified in turning to the avowed supporters of capitalism and saying: "Your best is not good enough." And surely Mr. Pearson and his fellow Liberals can produce more reasonable and adult justification for their Liberal-capitalist stand than is contained in the arrogantly puerile "fine and dandy" of the Minister of Labor.

Then there was another item which made my scissors-finger quiver, the glowing account of the visit of the Chamber of Commerce to the Albert Head defences. That certainly should put Mr. Bennett in his place—that'll learn him. The combination of the E. Phillips Oppenheim secrecy atmosphere and a conducted Cook's Tour of the business men of Victoria is one of the most side-splitting juxtapositions to date. One can imagine the thrill the good burghers must have had when the sentries let them through to the inner mysteries. Did they swear them to secrecy? I particularly liked the touching assurance of the merchants of Victoria that they would aid in securing recruits to man the defences. It is perhaps just as well that their patriotic glow and fervor didn't take them the length of offering to man the guns themselves. After all we have Mr. Pearson's friends in the forestry camps. They should be delighted to defend the Empire and the Victoria Chamber of Commerce—to say nothing of the fish traps. But what a blow if they take a tip from Mr. Pearson and say it's "fine and dandy" with them if the country is attacked, since it's not their country.

I haven't yet seen whether arrangements are being made to invoke the blessings of the Almighty on our defences. I hope so. I'd hate to think we were not keeping pace with Germany when it comes to things of the soul. I see 18 German generals have demanded that Christianity be restored. Ain't that sumpin'?

COLIN CAMERON, M.P.P.
Port Alberni, B.C.

AFRICAN ADVENTURE

"Great Mother Forest," by Attilio Gatti, is now at the Victoria Public Library. Commander Gatti has made many trips to various parts of Africa, but his chief interest has been the exploration of the Belgian Congo. His latest trip, of which this book is an informal record, was made with several objectives, chiefly to capture specimens of the Okwapi and to explore unknown regions in the Kibali-Ituri forest. The stories of the capture and taming of that rare antelope the Bingo, and of the two Okwapi, will be read with interest by all zoologists; but for most readers the description of the peoples, particularly of the giant Watussi, that strange Hamitic aristocracy that rules over thousands of negroes and pygmies, and of the pygmies themselves, will probably prove the most interesting chapters in the book. The Leopard Men, those ghoulish murderers, the cunning cannibals whose communication is whistling, the lazy Bandande starving on the fertile Mountains of the Moon, the cruelest, most wanton animals, all elicit the author's charity, and he writes of them in a prose that is vivid.

Both for the sake of its discoveries and as a record of African adventure "Great Mother Forest" is a highly readable and rewarding book. As one incident follows another the reader's attention never wavers. Commander Gatti writes in an entertaining personal style, and with a sense of humor.

BARGAIN HIGHWAY AND ARCADE BUILDING ANNEX

DAVID SPENCER LIMITED

SPECIAL OFFERINGS TUESDAY

A GROUP OF DRESSES $1.49
Silk or Wool Materials, Each
Dresses for women and misses. A variety of styles, all this season's designs. A range of colors and sizes.

DRESSES OF WOOL MATERIALS Excellent quality. Really better grade and smartly styled. Various colors and sizes. Each $2.98

HOUSE DRESSES—Made from splendid grade fast-color prints. Light or dark shades, and smartly trimmed. A range of sizes. Each $1.00

WOMEN'S SWEATERS — Pullover style, all-wool, and a variety of designs. Long sleeves and various colors. Special value, each $1.29

BEACON CLOTH ROBES for women. Well made, attractively trimmed with satin or silk cord, and various colors. Priced to clear at $2.98

SILK AND WOOL HOSE with stretch-easy tops. Reinforced heels and toes. Brown, grey and tan mixtures. Sizes 8½ to 10. A pair 39c

REMNANTS OF ALL-WOOL MATERIALS
All good-grade cloth. Useful lengths that may be used for children's school garments, SPECIALLY PRICED!

MEN'S COMBINATIONS—"Turnbull's" natural shade, 60 per cent wool. Long sleeves and ankle length. Sizes 34, 36, 38 and 40. Former price, a suit, $3.00, for $2.50

MEN'S WORK SHIRTS of wincey or blue chambray. Coat style with two pockets. Sizes 14½ to 18 98c

MEN'S TWEED PANTS of mixed tweeds. Brown and grey, with stripes or checks. Sizes 34 to 44. A pair $2.50

MEN'S BROADCLOTH PYJAMAS—With lapel collar. Plain shades with contrasting trim. Sizes 34 to 44 $1.59

Life Insurance Safety Urged

By NORMAN MacLEOD

OTTAWA.

THE OTTAWA sitting of the Rowell Commission may be regarded as exceedingly valuable in the fact that it has revealed the two basic problems which constitutional reform must recognize.

In the first place, the supreme necessity is to conserve those interests of dollars and cents in which, not the wealthy few, but the Canadian people as a whole have a vital stake. The brief presented by the life insurance companies was illuminating on this point. It discloses the amazing fact, not only that more than one-third of the population of the Dominion possess life insurance savings, but also that during the years of the depression the life insurance companies paid out to their beneficiaries a larger amount than all Dominion governments combined paid out in relief. Obviously, the stability of such a factor in the economic life and prospects of the average Canadian must be carefully guarded.

In the second place, the Ottawa sittings revealed that the governmental problem which the Royal Commission is tackling is not one of readjusting existing revenues as of managing to live within them. As one of the briefs presented put the situation: "There are only 100 cents in a dollar." At the present time, Canadian governments combined are spending more than the 100 cents which are in the taxation dollar.

The discussions were not wholly without hope. A great deal was said about overlapping of governmental services, and, particularly overlapping of administrative functions. The possibility was clearly suggested of substantial savings in this direction.

But this business of remolding Confederation is not spectacular entertainment. Like other things which are tremendously important, it is inclined to be very dull to watch.

Better English

By D. C. WILLIAMS

1. What is wrong with this sentence? "He had immerged from the water and was playing in the sand."

2. What is the correct pronunciation of "caprice"?

3. Which one of these words is misspelled? Prescribe, prespire, prerogative, presumptuous.

4. What does the word "imperious" mean?

5. What is a word beginning with cy that means "a centre of attention"?

ANSWERS

1. Say, "He emerged (to come forth) from the water." Immerge means to plunge into. 2. Pronounce ka-pres, a as in ask unstressed, e as in he, accent last syllable. 3. Perspire. 4. Urgent; compelling. "Imperious need, which cannot be withstood."—Dryden. 5. Cynosure.

Spencer Foods

TUESDAY VALUES — CASH AND CARRY

Large Eggs Grade A, doz 27c	Bacon—Side sliced, lb 30c	Cottage Rolls Smoked, lb 25c
Cottage Cheese Creamed, lb 12c	Mild Cheese lb. lots 19c	Bologna sliced, ½ lb 6c
Silverleaf Lard per lb 12c	Pride Shortening per lb 12c	Bacon—Ayrshire sliced, lb 24c

SPENCER'S FIRST-GRADE BUTTER
Pride, 3 lbs. $1.09; Springfield, lb., 36¢; 3 lbs $1.06

MEATS — AS CUT IN CASE

Pork Tenderloins Fresh, lb 29c	Dressed Rabbits per lb 15c	Pork Kidneys per lb 9c
T-bone Steaks per lb 18c	Shoulder Steak per lb 10c	Round Steak per lb 16c
Pork Steaks per lb 18c	Veal Steaks per lb 16c	Veal Chops per lb 22c
Oxford Sausage per lb 8c	Minced Steak per lb 8c	Stew Beef 2 lbs. 19c
Boiling Beef per lb 7c	Mutton Chops per lb 15c	Pork Liver per lb 9c

SERVICE MEATS — DELIVERED
Fresh Pork Tenderloins, lb., 32¢; Beef Liver, lb 14¢
Rib Lamb Chops, lb., 22¢; Plate Beef, lb 9¢
Loin Veal Steaks, lb., 28¢; Minced Round Steak, lb 18¢
T-bone Steaks, lb., 20¢; Sirloin Steaks, lb 23¢

DAVID SPENCER LIMITED

WHITE MAN'S PARADISE LOST

To the Editor:—My eye caught the heading in the Times, "Pattullo Takes Up Oriental Problem," and it passed through my mind at the time, if only this problem had been taken up some 30 years ago what a lot of distress and want and actual poverty could have been avoided for the white population of this province.

If the Orientals had been barred admittance to this province about 1905 or 1906, British Columbia would have been and would be a white man's paradise. There would be no such thing as unemployment, there would be no problem of the white man's competition with the Oriental for a living, there would be no suspicion of spying going on here in preparation for war. Many other things could be cited.

As it is now, though, one dare not think of what might take place in the next 20 or 30 years if their numbers increase at the rate they have done in the past 20 or 30. So before it gets worse or any more difficult or troublesome, I am glad to see our present Premier taking the question up. I am glad he has the foresight to arrest it in its present stage. I trust he will sincerely go ahead with it. He will deserve the thanks of everyone and possibly stop a real menace in the making.

MRS. JEAN ELLIS.
Inverness Street.

JOSEPH ROSE
OPTOMETRIST
1013 GOVERNMENT STREET

Parallel Thoughts

And they continued three years without war between Syria and Israel.—I Kings 22:1.

Peace is rarely denied to the peaceful.—Schiller.

Camp Men in Minstrel Show

Men of Otter Point Relief Camp, for whom Victoria concert parties have often provided entertainment, reversed the order Friday night and appeared themselves in the role of entertainers.

The Otter Point Minstrel Troupe, which had been trained by Jack Trace, made its debut with great success to an audience of 350, composed of men of the camp and residents of the district, and judging from the applause of the audience the entertainers will be in great demand in the future.

The following men took part in the minstrel show: Sew Nason, Harry Bell, Roy Small (interlocutor), Fred Williams, Hector Lasko, Bob Hodgson, Fred Cole, Larry Shearer, G. O'Brien, E. St. James, Tommy Rogers, Harry Friesen, Blackie Miller, J. Philips, Silver Pateman, F. Davey, W. Saunders and Albert Silman, pianist.

The second half was a concert, also presented by the men of the camp. Selections were rendered by the camp orchestra, composed of Fred Williams, pianist; Curly Butler, Spanish guitar, and J. Philp, bones and harmonica. Harmonica solos were given by J. Canuck and R. Baker.

J. Trace and N. Petersen presented a comedy act which was greeted with laughter and applause. The following men contributed recitations and songs: Joe Maloney, L. R. Peters, Archie Smith, Curly Butler and Clint Johnson.

L. R. Peters acted as master of ceremonies and the evening was brought to a close with the singing of "O Canada."

WAKE UP YOUR LIVER BILE—

And You'll Jump Out of Bed in the Morning Rarin' to Go

The liver should pour out two pounds of liquid bile into your bowels daily. If this bile is not flowing freely, your food doesn't digest. It just decays in the bowels. Gas bloats up your stomach. You get constipated. Harmful poisons go into the body, and you feel sour, sunk and the world looks punk.

A mere bowel movement doesn't always get at the cause. You need something that works on the liver as well. It takes those good, old Carter's Little Liver Pills to get these two pounds of bile flowing freely and make you feel "up and up". Harmless and gentle, they make the bile flow freely. They do the work of calomel but have no calomel or mercury in them. Ask for Carter's Little Liver Pills by name! Stubbornly refuse anything else. 25c.

ST. ALBAN'S A.Y.P.A.

The members of St. Alban's A.Y.P.A. held an enjoyable social in the parish hall Friday evening. S. C. Hawkins gave an interesting talk on A.Y.P.A. principles pertaining to everyday life. The branch excepted with thanks the invitation of the Chinese A.Y.P.A. to attend their anniversary gathering on February 18. The remainder of the evening was spent playing the novelty game of "Cootie," and the evening was closed with refreshments.

Radiotelephone is proving valuable in the lighthouse service, helping tenders to communicate with headquarters.

"I see by the papers"

Said . . .

MR. DOOLEY

(*With apologies to Finley Peter Dunne*)

When the genial Mr. Dooley was in his heyday, the newspaper was his source of inspiration. "I see by the papers" he would say to his friend Hennessy, and forthwith another sage discourse on men and affairs was launched.

Everybody "sees by the papers" — sees news, sees goods, sees prices; and sees where, when and how to buy the goods. Which is why it pays to advertise in the newspapers.

NEWSPAPER ADVERTISING

This advertisement prepared for the Canadian Daily Newspapers Association by Ockfield, Brown & Co. Limited

Eighty Tomorrow

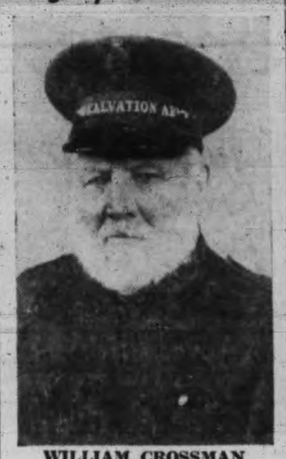

WILLIAM CROSSMAN

Friends of William Crossman, 454 Griffiths Street, Victoria West, tomorrow afternoon will honor him on the occasion of his eightieth birthday when he will be "at home" between 2 and 5. His daughter, Mrs. Alice Edmonds, will assist him in receiving. Mr. Crossman is well known here, having been a resident of Victoria for the last 26 years. He is well known as the corps color sergeant of the Victoria Corps of the Salvation Army and for many years he has been a familiar figure as he accompanied the army corps, carrying the standards. He has been a member of the Salvation Army for 35 years. He is also a member of Primary Lodge 1610, Loyal Orange Lodge.

C.C.F. in Saanich Choose Council

Officers of the C.C.F. district council in Saanich were elected at a meeting in Grist's Hall Friday night.

The council consists of two delegates from each of the eight C.C.F. clubs in the district.

R. M. McIntosh was chosen president with George Rudd vice-president; John Reid, secretary-treasurer; Miss S. Walton, recording secretary; Jack Clark, organizer; Tom Money, speaker's committee; J. Alexander, publicity committee, and Rudolph Williams, educational director.

A resolution was passed urging the provincial government to implement immediately some of the recommendations of the Macdonald coal and petroleum commission for lower prices.

The council decided to co-operate with the Victoria C.C.F. council in sponsoring a lecture by Dr. J. Lyle Telford at the Chamber of Commerce on February 21.

Steelhead Trout In Cowichan River

Displayed in front of Roger Monteith's store on Saturday was a handsome 12-pound steelhead trout caught by Creah Allan, Victoria, on Friday, at Sahtlam on the Cowichan River.

Catches have been rather slim to date, but it is reported that better fishing should be obtained there in the next few days as the river is again attaining a normal level. Heavy rains during recent weeks caused flood conditions.

Accompanying Allan on his trip yesterday was D. G. Stokes, from Peru, who also succeeded in landing one of the beauties. Mr. Allan lured his with a prawn. Mr. Stokes was using a Red Devon Minnow. Jack Grey also landed one on a minnow this week and another one-fish catch was reported by Dick Wilson.

Second Drug Charge Laid

Jung Chong Bing, Chinese awaiting trial in the Provincial Police Court on a charge of having 162 decks of opium in his possession at Kapoor, faced a second charge of possession of opium in the City Police Court on Saturday morning.

The prosecution is being conducted by H. W. Davey for the R.C.M.P. after the arrest of the Chinese by Corporal N. E. Macfarlane and Constable E. T. Atherton. Bail was set at $1,000, the same as in the provincial police. Frank Higgins, K.C., appeared for the defence, entering a plea of not guilty. The hearing was remanded for a week.

Blaze Damages Ontario Church

GUELPH, Ont. (CP)—Damage totaling thousands of dollars was caused by fire of undetermined origin in the Norfolk Street United Church late Saturday night. Firemen succeeded in saving the structure after a two-hour battle. The interior was practically ruined by fire, smoke and water.

Japan is planning to produce rayon from rice-husks, of which there is an almost unlimited supply on hand.

FEBRUARY SALE OF HOME FURNISHINGS

Special Values Tuesday

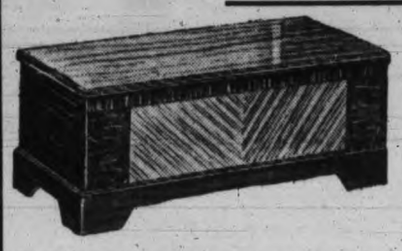

We Triumph Again! With

Cedar Chests

$14.90

Did you miss getting one of these $14.90 Cedar Chests last week? If so, come early Tuesday Morning and get one of the last few that we were able to get to sell at the same low price. Only $14.90

Early Shopping Advised! Limited Quantity!

—Furniture, Second Floor

The Modern Type

Smoker Stand

ON SALE AT

$2.55

Chromium finished, all-metal Smoker Stands made with "trip" ash tray and fitted with a separate ash tray. Pick up one of these early.

—Furniture, Second Floor

CHILD'S COMBINATION

High Chair

SPECIAL AT

$14.25

Three-way combination High Chair that can be used as an ordinary chair—a commode chair—or can be turned into a play chair with table fitted with beads.

—Furniture, Second Floor

Child's Crib

Wooden Cribs in ivory, pink or blue finish, fitted with padded mattress. This is on easy-running castors so that it can be moved from room to room.

Special $14.90

—Furniture, Second Floor

NEW SHADES IN

Crepe Chiffon Silk Hose

Special, Tuesday, Per Pair

98c

You'll be delighted with this **NEW** Crepe Chiffon Silk Hose that has better wearing qualities than the old-style crepe, and is flattering in appearance. Three-thread, fine-gauge, exquisitely sheer flawless crepe to top. Full fashioned, and shown in smart new shades. Sizes 8½ to 10½.

—Hosiery, Main Floor

AXMINSTER STAIR CARPET

Three Special Values, Tuesday!

Good designs are featured in this Axminster Stair Carpet, in our special Norfolk quality.

22½ inches wide, February Sale, a yard $1.95
27 inches wide, February Sale, a yard $2.25
36 inches wide, February Sale, a yard $3.95

—Carpets, Second Floor

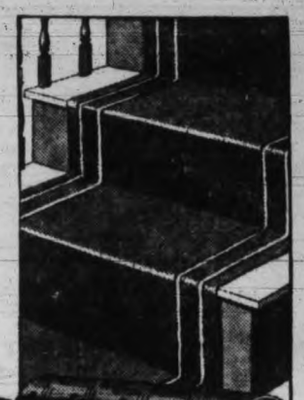

200 Square Yards

Dominion Printed LINOLEUM

Regular 89c. Tuesday, a Square Yard, **75c**

A real bargain opportunity! Dominion printed Linoleum in a choice of three attractive designs.

—Linoleum, Second Floor

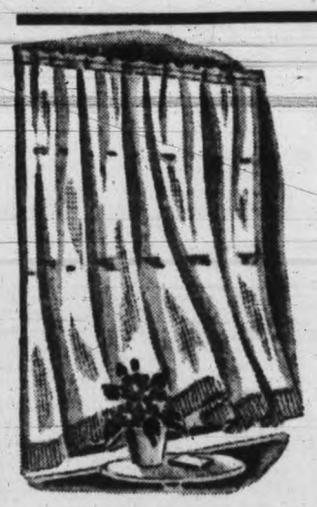

Ends of Celanese Satin DRAPERY

Regular a Yard $1.59, for **98c**

54-inch Drapery Fabric in ends ranging from 2 to 10 yards. Rose, wine and gold.

—Draperies, Second Floor

Celanese Drapery

Regular a Yard 79c, for **53c**

Drapery, 48 inches wide, and good quality. Shades include green, blue, mauve and gold.

—Draperies, Second Floor

ART SILK

CURTAIN PANELS

AT SPECIAL PRICES TUESDAY!

These Curtain Panels, of sturdy cotton and rayon mixture, are shown in attractive designs in ecru color.

36 inches wide and 2½ yards long, each, **$1.25** 43 inches wide and 2½ yards long, each, **$1.65**

—Draperies, Second Floor

February Sale of

Scotch Lace Curtains

A Large Shipment, Just Arrived From Scotland, and Offered at Specially Low Prices, Tuesday

Lace Curtains, 30 inches wide and 2¼ yards long. Ecru color. A pair ..... 79¢

Lace Curtains, 36 inches wide and 2¼ yards long. Fine filet net with tailored edge. Ecru color. Pair $1.39

Lace Curtains, 42 inches wide and 2¼ yards long. Fine spot net with handsome border. Ivory or ecru. Pair $2.75

Lace Curtains, 36 inches wide and 2¼ yards long. Fine designs. Ecru or ivory. Pair $1.95

Lace Curtains, 48 inches wide and 2¼ yards long. Superior quality. Ivory or ecru. Pair $2.95

Lace Curtains, 48 inches wide and 2½ yards long. Superior quality. Ideal for large-size windows. Pair $5.75

—Draperies, Second Floor

Complete Bed Outfit $28.90

February Sale Price

Simmons complete Bed Outfit, which comprises plain heavy tube Bed, together with a link or cable spring on high-riser frame, and a Simmons spring-filled Mattress.

MATTRESSES

Replace your old Mattress with one of these specially priced ones. All white felt, and we will make it for any size bed. Special $8.50

LIGHT, WARM, ATTRACTIVE

WOOL-FILLED COMFORTERS

Wool-filled Comforters are the ideal extra covering for these chilly nights! Shown in smart reversible silk coverings, evenly filled and well stitched.

FEBRUARY SALE SPECIAL, each $5.39

SALE OF BLANKETS AND SHEETS

Grey Wool Blankets in serviceable weight that will give the utmost in wear. Size 60x80 inches. Pair $4.39

White Flannelette Sheets with pink or blue borders. Extra wide and extra long, whipped singly. Size 80x99 inches, pair $3.39

—Staples, Main Floor

DAVID SPENCER LIMITED

Our convenient Time Payment Plan is available for the purchasing of Furnishings during this February Sale. The Plan is simple, with a convenient down payment at time of purchase, the balance spread over a period of time and may be paid from income. Full particulars gladly given.

Social and Club Interests

612 - 16 Fort St. **KIRKHAM'S**

PHONES
Groceries - G 8131
Meats - - G 8135
Fruit - - E 8031

Daily Delivery Esquimalt, View Royal, Colquitz, Royal Oak, Cedar Hill and Inside Points.
Reliable Foods Fair Prices — Honest Weights and Descriptions

SERVICE and DELIVERY		CASH and CARRY	
POINT STEAKS, per lb	28¢	POT ROASTS PRIME BEEF, lb.	12½¢
CLUB STEAKS, per lb	23¢	BOILING BEEF, per lb	8¢
LAMB CHOPS, per lb	27¢	SHOULDER STEAKS, ideal for braising, lb	15¢
SHOULDERS LAMB, per lb	14¢	PURE PORK SAUSAGE, small, 2 lbs. for	45¢
SHOULDERS PORK, per lb	15¢	PURE PORK SAUSAGE, large, 2 lbs. for	35¢
FIRST-GRADE RECEPTION BUTTER, 3 lbs. for	$1.09	BEEF SAUSAGE MEAT, 2 lbs.	23¢
SLICED SIDE BACON, per lb	36¢	ROME BEAUTY APPLES, 7 lbs.	25¢
FIVE ROSES FLOUR, 49-lb. sack	$2.35	SWEET ORANGES, 25 for	25¢
PEA SOUP, French style, 28-oz. tin, per tin	10¢		

PRESCRIPTIONS . . .
Filled at Terry's are sure to be just what your Doctor ordered.
QUALITY AND PRICE ARE RIGHT
TERRY'S DISPENSARY
Fort and Douglas Sts.

DOROTHY GRAY SPECIAL DRY SKIN MIXTURE . . .
Softens and lubricates the skin—helps smooth away flaky scaling and counteracts dry lines.
The skin needs this supplemental lubrication, for the natural skin oils often begin to diminish after twenty.
REGULAR PRICE $2.50
FOR ONE WEEK ONLY $1.00
Newport Pharmacy
A. C. SAVAGE
Newport and Windsor Phone G 5122
WE DELIVER

To Sing Here

JOHN CHARLES THOMAS

famous baritone of the Metropolitan Opera, concert and radio favorite, who will be presented by Gordon Hilker and Brian Burdon-Murphy at the Royal, March 7, under the patronage of Mrs. W. C. Nichol and Mr. and Mrs. R. H. Palmer.

B.M. Clarke
711 YATES STREET
SILK AND LISLE
SNUGGIES 25c
Vests to Match

LAST FEW DAYS TO SAVE AT OUR ANNUAL
CLEARANCE SHOE SALE
MUNDAY'S
1203 DOUGLAS ST.

Chronic Constipation
Medical science recommends bulk-producing agents for chronic, habitual constipation. Bulketts possesses five times the bulk-producing properties of Agar, and being processed with Cascara and Bile Salts, produces bulk with motility, forming a smooth moving mass. Satisfaction or money refunded by all Vancouver Drug Co. stores; 50c and $1.

JAMESON'S COFFEE DRIP GRIND
Suitable for all approved methods of making.

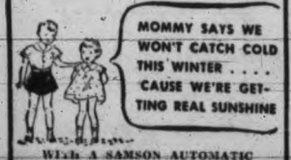

MOMMY SAYS WE WON'T CATCH COLD THIS WINTER . . . . CAUSE WE'RE GETTING REAL SUNSHINE
With A SAMSON AUTOMATIC
SUNLAMP
B. C. ELECTRIC

UTILIZE TIMES WANT ADS

Washable Gardening Gloves of soft peccary suede, with knitted wristband. Good wearing and neat fitting. Sizes for ladies and gentlemen. Pair **39c**
THE "WAREHOUSE"
1120 DOUGLAS ST. 1110 GOVERNMENT ST.

BEECHAM'S LIVER-BILE & LAXATIVE PILLS
25c & 50c a box

Noted Woman Economist Honored

Mrs. Sidney Webb Is 80 Years Old; G. B. Shaw's Tribute

By NORMAN SMITH
Canadian Press Staff Writer

LONDON—If Mrs. Beatrice Webb were anybody but Mrs. Beatrice Webb she would have got the shock of her life the other day. H. G. Wells and George Bernard Shaw took her apart at one and the same time—Shaw in the arch-Conservative Spectator and Wells in the diametrically opposed New Statesman and Nation.

Wells thought her perhaps the greatest lady he had ever known; Shaw was amazed she should have survived in apparently undiminished vigor after 80 years among fools and savages.

The occasion of these notable tributes from such notably opposed camps was the 80th birthday of the celebrated social investigator and writer. And it was as Beatrice Webb, not Lady Passfield, she was honored.

Members of the Fabian Society, of which Mr. and Mrs. Sidney Webb are perhaps the most noteworthy members, rallied around with most un-Fabian decisiveness to shout their acclaim. Mrs. Webb didn't say anything, except she was carrying on with her work, this time writing an autobiography that is not to be published until after her death.

The Webbs' own collaborations, studies and exhaustive reports on industrialism, trade unionism, co-operative movements, women in industry, aid to distressed, the state and medicine, local government, still rank as the most energetic and scrupulous inquiries known to social science. Their most recently famous work was published in 1935: "Soviet Communism, a New Civilization?"

That the Labor government in 1929 bestowed upon her husband the barony of Passfield proved the least of Mrs. Webb's worries. She once described her husband and co-writer as "The Gentleman who goes by the fantastic name of Lord Passfield."

Mrs. Webb was the eighth daughter of Richard Potter who once was president of the Grand Trunk Railway of Canada and Great Northern Railway of England.

Violin and Piano Recital Success

The pupils of Mr. and Mrs. E. Semple game a fine program on Saturday evening at the Victoria Truth Centre.

The concert opened with a piano duet well played by Margaret and Georgina Worth. A quartette composed of four violins, Nita Fox, Gwen Protheroe, John Pepper and Ed Veach, was very much enjoyed. The "Fantasy" from the opera, "Martha," by the string ensemble, with John Pepper as solo violin; violins, Nita Fox, Gwen Protheroe, Ed Veach, E. Holt, Philip J. Chan, Frank Beaumont, John K. Bong, Ernest Semple, with Ursula Hills at the piano, received much applause. Grace Lee and Mrs. E. Semple played a piano duo with fine tone and expression.

The following appeared in violin violin solos: Terry Shaw, Vina Whyte, Frank Beaumont, John K. Bong, Gwen Protheroe, Philip J. Chan, Ed Veach, Nita Fox, John Pepper; piano solo, Alan Buckle, Thelma Whyte, Etto Norman, Lorraine Cornish, Georgina Worth, Evelyn Pepper, Margaret Worth and Ursula Hills. Duets were played by Etta Norman and Mrs. Semple and Lorraine Cornish and Mrs. Semple.

The concert was brought to a close by a spirited rendition of the overture "Lustspiel" by the ensemble.

The accompanists were Ursula Hills, Geraldine Percival, Lorraine Cornish and Mrs. E. Semple.

SONG SERVICE

The song service held at the Y.M.C.A. on Sunday evening was conducted by the young people of the Church of Our Lord. A large crowd was in attendance and enjoyed the singing and instrumental numbers which were offered during the course of the service. Refreshments were served afterwards.

O.B.Y.P.A.

The Oak Bay Young People will hold their regular weekly meeting tomorrow evening at 8, the title for the evening being "Sherlock Holmes Returns."

The first public telephone exchange in Berlin started in 1881 with eight subscribers.

Italian Star Wed in U.S.

Years of stage successes for striking Marta Abba, Italian star, were climaxed in a new role for her with a Cleveland marriage to wealthy American, Severance Millikin, one of the Ohio city's most eligible bachelors. Mr. and Mrs. Millikin, shown above after their wedding, met in New York more than a year ago when Signorina Abba first appeared in this country. The bride, best known as the Russian grand duchess in "Tovarich," laughed when asked if she would give up her career. In Italy she was Mussolini's favorite actress.

Society

Dr. W. J. Gibson has returned from Boise, Idaho, where he presented a clinic to the southwestern Idaho district dental meeting.

Mrs. Donald Graham of Seattle spent the week-end in Victoria visiting her son-in-law and daughter, Mr. and Mrs. J. O. Johnson, Obed Avenue.

Mr. and Mrs. Laurence C. Boyd, Beach Drive, returned today to Seattle where they went to attend the performances of the Russian Ballet.

Miss Doris Harper, who has been visiting in Victoria for the last few months with friends, will leave this week via the Panama Canal for her home in England.

Captain and Mrs. C. C. Sainty, Cathay Apartments, who have been spending the last few weeks in San Diego, California, are expected back in Victoria this week.

Miss Phyllis Pooley returned to her home in Esquimalt yesterday afternoon from Vancouver where she had been spending a few days as the guest of Miss Maureen Denbigh.

Mr. R. Lefourgeais of London, England, has left for his home in Great Britain after spending a few days in Victoria as the guest of Commander J. E. W. Oland and Mrs. Oland at the Naval Barracks, Esquimalt.

Professor F. G. C. Wood, who will address the University Extension meeting tonight, and Mrs. Wood of Vancouver are the guests of Mr. and Mrs. J. B. Clearihue, Hampshire Road, while in Victoria.

Mr. Justice H. B. Robertson and Mrs. Robertson, the Uplands, have returned to Victoria from spending a few days in Vancouver where they went to attend the performances of the Russian Ballet. They have as their guest Mrs. Herbert Hulme, who has been visiting Mr. and Mrs. W. P. Kirkpatrick in Vancouver.

Mrs. H. A. Hincks of Langford entertained at the tea hour on Friday afternoon in honor of Mrs. R. E. M. Yerburgh and her two little sons, Richard and Christopher. Guests present were Mrs. S. L. Hughes and daughter, Valentine; Mrs. E. F. LeQuesne with Allan, Mrs. R. L. Mitchell and Cornelius, Mrs. C. A. Moore and the Misses Joyce and Mona Moore.

Mr. and Mrs. F. H. Blashfield, Wordsworth Road, will celebrate their golden wedding tomorrow. They were married in Oak Park, Illinois, fifty years ago. Mrs. Blashfield being fomerly Miss Julia C. Hunt, Sunderland, Massachusetts. They first came to Victoria in 1900 and then moved to Seattle, returning to Victoria in 1913. For many years Mr. Blashfield was connected with the Western Union, which subsequently became the Canadian National Telegraphs, until he retired on January 1, three years ago. There are two sons, Robert M. Blashfield, in Seattle; Francis Raymond Blashfield, in Duncan, and three grandchildren.

Mrs. I. E. Barr and Miss Edna Barr of Fort Street, left on Friday to visit Mrs. Barr's son-in-law and daughter, Mr. and Mrs. D. Warner at Nelson, B.C.

Word was received in Victoria yesterday by Mrs. J. A. Peacey, Menzies Street, of the death of her father, the Hon. Reginald H. Flower of East Kelowna, who passed away yesterday afternoon in the hospital at Kelowna after a short illness. He is survived by his widow, two daughters, Mrs. Peacey, who left this afternoon for Kelowna, and Mrs. T. Dyson of East Kelowna, and three grandchildren, Paméla, Virginia and Peter Dyson.

A party was held at the home of Mr. and Mrs. J. F. O. Woods, Island Highway, recently, in honor of Mr. Woods' birthday. Games and cards were enjoyed, and supper was served at midnight from a prettily-decorated table. The guests included: Mr. and Mrs. W. Ward, Mr. and Mrs. R. Kaltenbach, Mr. and Mrs. B. Woolston, Mr. and Mrs. J. E. McLennan, Mrs. Newham, Mr. and Mrs. Brian Mason, Mr. and Mrs. Jack Clarke and Miss Hilda Peatt.

In honor of the twenty-first birthday of Mr. Ted Oakman, Epworth Street, a number of his friends paid a visit to his home on Friday evening. Games and dancing were enjoyed. At midnight a buffet supper was served. The invited guests included the Misses Adele Murdoch, Rita MacKay, Enid Bates, Jean Erickson, Renee Cole, Kay Turner, Maxine Bolton, Eileen Oakman and Messrs. Victor Hay, Groffi Murdoch, Victor Murdoch, Albert Holmes, Len Rogers, Duncan Turner, Hugh Langton, Robby and Ted Oakman.

The choir members and their immediate friends of the First Baptist Church held a successful social Friday evening in the church parlors. Several well-planned games and contests under the direction of Miss Jean Atchison and Mr. Norman Duckworth caused merriment. A presentation was made by the president, Mr. M. Dawson, on behalf of the choir to Mrs. Murphy on the occasion of her recent marriage. Refreshments under the supervision of Miss Edna Middleton were served cafeteria style in the schoolroom, after which community singing was led by the choirmaster, Mr. C C. Warren.

Mrs. T. Brain, formerly Miss Nellie Rendle, was the guest of honor at a miscellaneous shower held recently at the home of Mrs. A. Rendle, Mt. Tolmie. The many useful gifts were presented in a box prettily decorated in pink and white. The evening was spent in games and contests, prizes being won by Mrs. W. Bickford, Mrs. McAllister and Mrs. F. Michell. Later a sit-down supper was served. Those present were: Mrs. A. Rendle, Mrs. W. Woods, Mrs. W. Bickford, Mrs. H. Savage, Mrs. F. Hunt, Mrs. O. Brodersen, Mrs. M. Bickford, Mrs. N. Andrew, Mrs. F. Rendle, Mrs. F. Michell, Mrs. R. Stofer, Mrs. F. Salmon, Mrs. G. Mellor, Mrs. C. Browning, Mrs. S. Bickford, Mrs. E. Merritt, Mrs. J. Sedgwick, Mrs. A. Woodfield, Mrs. McAllister, Mrs. J. B. Hudson, Mrs. J. H. Howey and the Misses H. Hudson, F. Mellor, M. Higham, J. Michell and F. Fairweather.

A delightful surprise party was held at the home of Mr. and Mrs. McMillin, Oak Street, by St. Mark's A.Y.P.A., and friends of Miss Mary McMillin, who will shortly enter training at Jubilee Hospital. The evening was spent in playing games, after which refreshments were served. A beautiful gift was presented to Miss McMillin on behalf of her friends. Those present were: Mr. and Mrs. McMillin, Rev. and Mrs. O. L. Jull, Mr. and Mrs. Ralph Birtwistle, Misses Margaret George, May Clarke, Ann Singer, Peggy Cullen, Hazel Fletcher, Lilian Higham, Nona Butts, Betty Llewellyn, Joan Marsh, Mollie Llewellyn, Peggy Fisher, Mabel Holyoake, Hilda Graham and Norah Cullen, Messrs. Harold George, Albert George, Arthur Fleming, Wm. Butts, Ralph Hazelton, Edward Seedhouse, Reginald Porter, Donald Fisher, Alfred McMillin, Charles Bruce and Arthur Matcham.

Miss Eleanor H. Trotter, a bride-to-be, was a guest of honor recently when Miss Lesley McDonald and Miss Doris Stipe entertained at a kitchen shower at Miss Stipe's home in Wellington Apartments. The bride-to-be and her mother were presented with corsage bouquets upon their arrival. The color scheme throughout the rooms was red and white. Many lovely and useful gifts were presented to the guest of honor in a box trimmed with red and white to resemble a miniature Standard service station. Games were played during the evening, the winners being Miss Ruby Bethel, Miss Alice Skellern and Miss Eleanor Trotter. A buffet supper was served from a table centred with a cut glass bowl of red tulips and white narcissi. Those present were: Mrs. J. Trotter, Mrs. W. Langley, Mrs. E. Stipe and Misses Marie Thomas, Isobel McAlpine, Jane Berry Trotter, Alice Skellern, Ruby Bethell, Lesley McDonald and Doris Stipe.

Queen Mary Presents Dolls

Gives To Hull 600 Bequeathed To Her Majesty Recently

LONDON — Queen Mary has presented to Hull Corporation the collection of 600 dolls left to her recently by the late Miss Emma Blanche Carey of Wray Lodge, Reigate, Surrey.

And she will be invited to see them on exhibition at the Wilberforce Museum, which makes a special feature of collections for children.

Miss Carey, who died in November at the age of 89, collected dolls for 70 years.

She got them from practically every part of the world, and with her other collection of miniatures, they filled many cabinets in the rooms of her home.

Mr. T. Sheppard, director of Hull Municipal Museum, recently visited Marlborough House, Queen Mary's London home, and had the privilege of inspecting the collection.

"Queen Mary graciously offered to present to Hull Corporation the entire collection, together with their cabinets," he said.

"We shall probably make a model of the old Drury Lane Theatre to show off many of the smaller dolls.

"They will be arranged on the stage as actors and actresses in "Cinderella," or some other children's pantomine.

"Other dolls will be seated in the boxes, circle, pit and gallery, according to their social status."

In the collection are dolls used by Eskimo children and some from the South Sea Islands.

GORDON SHAW
OPTOMETRIST
105 WOOLWORTH BUILDING
APPOINTMENTS:
9 to 12
1 to 5
Wed., 9 to 1
PHONE E 9453

QUALITY Guaranteed or MONEY REFUNDED

Ryvita Crispbread is made of pure crushed whole-grain Rye—rich in the salts of lime and iron, phosphorus, vitamin content and other vital food factors.

A crisp, delicious health food, designed to supply abundant nourishment for every tissue, fibre and bone of the human body. Ryvita is prepared to standards of quality which have gained world-wide acceptance.

GUARANTEE:
If at any time and for any reason whatsoever you are dissatisfied with your purchase of Ryvita Crispbread, your grocer is authorized to exchange the package or refund the purchase price immediately.

NOTICE TO DEALERS:
You are authorized to carry out the above guarantee.

RYVITA Crispbread
MAKES & KEEPS YOU FIT
Arthur Nelson Ltd., General Agents, Vancouver, B.C. (Phone Doug. 155)

Fine Concert At Langford Hall

Before a large and appreciative audience at Langford Hall on Friday evening, a pleasing program was given under the auspices of the Women's Auxiliary to the Prince Edward Branch, Canadian Legion, Mrs. W. Alsdorf convened the varied program, and A. G. Mackie was chairman.

Vocal solos were contributed by Frank Partridge, Norman Tyrell, J. Jeffries and Mrs. B. Deane Freeman, all being accompanied at the piano by Mrs. Grace Deaville; pupils of Miss Dorothy Cox danced with nimble grace, accompanied at the piano by their teacher; Major Richardson contributed several amusing coster songs, accompanied by Mrs. J. C. Nimmo; Miss Patsy Brown gave several action songs, and W. Alsdorf saxophone solos, both being accompanied by Mrs. N. Bertucci, who also sang several solos.

Community singing was enjoyed, and selections given by George Fallick's Hawaiian orchestra, the members of which were in costume, were warmly applauded.

New Patients In The Solarium

During January eight new patients were admitted to the Queen Alexandra Solarium, bringing the total up to 64, according to the report of the medical superintendent, Dr. Glenn Simpson, given at the last meeting of the board of directors.

The health bill for the month was good, apart from the special disabilities which were tre occasion of the young patients' admittance to the institution, no illness being reported for the whole of January.

Other statistics for the month were as follows: Discharged during January, 6; patients in the Solarium, January 31, 64; patients in Jubilee Hospital, 1; X-rays during January, 23; physiotherapy treatments, 524; laboratory examinations, 253; operations, 3; consultations, 10; X-ray treatments, 2; dental treatments, 1.

Varsity Women To Hear Mrs. Napier

Mrs. Ross Napier will be the guest speaker at the dinner meeting to be held by the University Women's Club in Spencer's dining-room on Friday evening at 6.45. Mrs. Napier will review the book, "The Importance of Living," by the Chinese writer, Lin Yu-t'ang. Mrs. T. H. Johns will sing and Mrs. Mary Bucklin Hammond will give 'cello solos.

LUBRICATE DRY SKIN with "Youth-giving" Emollients
Cuticura's emollients help you retain, or regain, natural loveliness. FREE sample, write "Cuticura", Dept. 53, 286 St. Paul St. W., Montreal. MADE IN CANADA
CUTICURA SOAP AND OINTMENT

USE ZIP-CAPS
for the prompt relief of head colds, chills, flu and headaches.
Per box 25¢
Agents
MacFARLANE DRUG CO.
Cor. Douglas and Johnson

-the NEW Cream that CLEANS as it POLISHES
MIN makes white and coloured enamel paint look new again! And this is only one of a hundred uses for MIN in every home. A little rub and dirt vanishes from bathroom fixtures, highly finished furniture, radios, pianos—the gleaming finish is restored.
A "NUGGET" PRODUCT
MIN CREAM FOR ALL HIGHLY FINISHED SURFACES

Below par?

take ENO'S 'Fruit Salt'

Ray's LTD
CANDY • DELICATESSEN • TOBACCO • VEGETABLES AND FRUIT
GROCERY • CHEESE AND BUTTER • FRESH MEATS • FISH AND POULTRY • TOILETRIES
734 FORT ST.

TUESDAY

FRESH MEATS

Legs of Mutton, Sirloin Steak, Round Steak — 15c lb.
Pot Roast, Boiling Beef, Stew Mutton — 10c lb.
SHOULDERS MUTTON, STEAK and KIDNEY — 10¢ lb.
LIVER, SAUSAGE MEAT — 5¢ lb.
LAMB CHOPS, lb. — 20¢
CORNED BEEF, lb. — 15¢
HAMBURGER, lb. — 7¢
LOIN MUTTON CHOPS, lb. — 15¢
LEGS LAMB, lb. — 23¢

Kellogg's Corn Flakes 2 pks. 15¢
TOILET TISSUE 4 rolls 10¢
Crawford's Pineapple 9¢ tin
White Beans or Rice 5¢ lb.
STRAWBERRY or RASPBERRY JAM 23¢ 32-oz. jar
NABOB Tomato Juice 10½-oz. tin 4 tins 15¢ Limit 4

BACON
SLICED AYRSHIRE lb. — 23¢
SLICED SIDE BACON, lb. — 30¢
SMOKED COTTAGE BUTTS, lb. — 23¢
SLICED SMOKED HAM, lb. — 34¢

FISH DEPT.
FRESH HERRING — 3 lbs. 17¢
DRESSED SOLES — 2 lbs. 25¢
HAKE FILLETS — 2 lbs 25¢
WHITING FILLETS — 2 lbs. 25¢

FRUIT DEPT.
PURE GOLD ORANGES 17¢ doz. 3 doz. 50¢ Half Case $1.50
SUNKIST LEMONS, dozen — 17¢
ARIZONA PINK MEAT GRAPEFRUIT — 5 for 25¢
ROME BEAUTY APPLES, 7 lbs. 25¢
MANDARIN ORANGES, box — 29¢

SPECIALS
Freezone, for corns, 35c size, special — 29¢
Halibut Oil Pastilles, special, per pkg. — 8¢
Colgate's Tooth Paste, 35c double size, special — 33¢
Noxzema Cream, 25c size, special — 15¢
Johnson's Fluid Beef, $1.65 size, special — 87¢
Pure Castor Oil, 25c size, 4-oz. bottle, special — 15¢
Favorite Cigarette or Pipe Tobacco, ½-lb., special — 50¢

Butter First grade, lb. — 36¢
Eggs Grade A Large, doz., 27¢ Grade A Med., doz., 25¢ Grade A Pullet, doz., 23¢
Cheese Mild, lb. — 18¢ Medium, lb. — 23¢

Royal Crown SOAP 3¢ Limit 6
CRISCO 3-lb. tin 56¢
OXYDOL RINSO CHIPSO 18¢ lge. pkt.
IDEAL COFFEE 1-lb. Vacuum Packed 25¢ Tin
Aylmer Pork and Beans 16-oz. tin 4 for 25¢
Cut Green BEANS 4 tins 25¢

MEN LOVE GIRLS WITH PEP

If you are peppy and full of fun, men will invite you to dances and parties. BUT, if you are cross, lifeless and tired, men won't be interested. Men don't like "quiet" girls.

For three generations one woman has told another how to go "smiling through" with Lydia E. Pinkham's Vegetable Compound. It helps Nature tone up the system, thus lessening the discomforts from the functional disorders which women must endure.

Make a note NOW to get a bottle of world-famous Pinkham's Compound today WITHOUT FAIL from your druggist—more than a million women have written in letters reporting benefit.

Why not *try* LYDIA E. PINKHAM'S VEGETABLE COMPOUND?

News of Clubwomen

St. Paul's W.A. will meet tomorrow afternoon at 2:30 in the guild room of the church.

The Ladies' Auxiliary of the Army and Navy Veterans' Association will hold a court whist party in the clubrooms on Thursday evening, February 10, at 8.

The regular meeting of Queen of the Island, L.O.B.A., will be held in the Orange Hall Wednesday at 7.30 p.m., with card game after the meeting, and refreshments will be served.

Daughters of England Lodge, Primrose No. 32, will hold a Valentine tea and 500 card party on Friday at 2 in the Sons of England Hall, to be convened by Mrs. F. Rownsley. The regular business meeting will be held in the evening at 8.

The regular monthly meeting of the Native Daughters of B.C., Post No. 3 will be held in the K. of C. Hall, Government Street, on Wednesday evening at 8. Following the business session a party will be held to celebrate the post's birthday.

The James Bay Parent-Teacher Association will meet on Tuesday at 8 in the auditorium for its business meeting. Plans will be made for the eighth annual reunion of former pupils to be held in the school auditorium on Friday evening, February 25. Cards, dancing, music and refreshments will be provided on that occasion.

The Craigflower W.I. held a successful card party and dance Friday, February 4, at St. Martin's-in-the-Field Hall, 150 members and friends attending. First prize winners of 500 were Mrs. Rodgers and Mr. Robertson, and Mrs. Bell and Mr. Kaye won the consolations. The regular monthly meeting will take place Friday, February 11, in the Old Craigflower School at 2 o'clock.

The president, Mrs. A. Pinkerton, presided at the February meeting of the Emmanuel Baptist Mission Circle. Miss A. Sproule had charge of the devotional period. Mrs. O. H. Cogswell arranged the missionary program for the month, "Open doors in Manitoba, part of the year's programme; open doors in our own land." Those taking part were Mrs. G. Anstey, Mrs. Block, Mrs. W. Dinsmore, Mrs. Dixon and Miss Henderson.

Far-West Assembly No. 30 Canadian Daughters League held its regular meeting on Thursday evening in the Victoria Truth Centre, with Mrs. T. Brieres presiding. Mrs. G. Stewart reported on the study group and it was decided to hold the next meeting on Thursday, February 17, at the home of Mrs. W. Moore, Inez Drive; members to bring papers on "Women's Place in Today's Story." Mrs. E. Dowdall reported on the local Council of Women, and Mrs. Haines on the special meeting to discuss plans for the provincial convention to be held in Victoria in May. Mrs. P. Fitzsimmons reported that the last "No-hostess" party proved to be very successful.

Hosiery Workers Protest Boycott

Washington saw its biggest "leg show" of the year when 300 Philadelphia hosiery workers marched up Constitution Avenue swinging silk-clad ankles, as shown here, to protest a Japanese silk boycott sponsored by the capital's society strata. While the debutantes held a "Life Without Silk" fashion show, the hosiery workers took their case to the White House. They pointed out that a boycott on Japan could close 130,000 jobs, since nearly all silk stockings are made in United States.

Modern Etiquette

By ROBERTA LEE

1. Is it usually better to introduce a stranger to a few persons at a time or to the whole roomful of people, one right after the other?

2. May a stag who gets stuck with a girl at a dance leave her standing alone on the dance floor?

3. What should a person do when he gets to a reception where he does not know the head of the receiving line?

4. Should dinner guests keep their eyes glued to the host who is carving or serving plates?

5. Does a person owe some expression of hospitality to a friend's house guest?

What would you do if—

You are having visiting cards engraved. Have them—

(a) Miss Elizabeth Lane Waring?
(b) Elizabeth Lane Waring?
(c) Betty Waring?

Answers

1. A few at a time.
2. No. He should find her partner, or leave her with the chaperons.
3. Introduce himself.
4. No.
5. Yes.

Best "What Would You Do" solution—(a).

(Copyright, 1938, NEA Service, Inc.)

Had Long Service

BLACKPOOL, England—Miss A. Crook has retired as organizing secretary of Blackpool Women's Liberal Association, a post she held 18 years. She has been a member of the association since inception in 1889.

Wed Her Himself

NAHAN, India—A Hindu priest hired to officiate at the wedding of a 14-year-old girl secretly married her himself, and was fined 200 rupees ($76), the bride being sent back to her parents.

Growing Faster

LONDON—Claimed as a result of the better health campaign, statistics show average height of boys of 13 has since 1914 increased one inch and girls of same age 1⅛ inches.

50 Years' Good Works

BOSTON—Founding of a woman's free hospital was among the achievements celebrated by the Boston Woman's Charity Club at its golden jubilee.

WHOLESALE PRICES ON
FUR COATS

We are overstocked . . . the largest selection of Fur Coats in the city goes on sale tomorrow at wholesale prices. Never before has there been such a sensational offer . . . every Coat is of regular quality and the newest style . . . and brought to you at wholesale cost!

GREY BROADTAIL COAT — Trimmed with grey Persian lamb, high box shoulders. $89.50
SIBERIAN SQUIRREL COATS — Made from the latest New York models in beige and grey. $125.00
LAPIN SWAGGER COATS — Also boxy shoulder style in shades of brown, taupe and black. $49.50
PERSIAN PAW COATS — This season's new models. $98.50
ONTARIO MUSKRAT COATS — Made from the finest selected skins. $159.50
HUDSON SEAL COATS — In swagger and fitted styles. $189.50
WHITE EVENING COATS — In swagger high box shoulder style. To clear, $75.00
SILVER FOX SCARFS — Made from a fresh collection of the finest skins. $65.00 a pair, will cost only $125
CARACUL PAW SWAGGER COATS — Shades of beige and grey. $39.50

CREDIT EXTENDED APPROVED ACCOUNTS

The wise woman is now buying her Fur Coat for next winter. We make it very simple to do this. We allow you to select the Coat you want. Place a deposit on it, and we keep it in storage for you free of charge until you want the Coat. Remember—this is the first time in our history that we have ever offered fur coats at wholesale prices.

FOSTER'S FUR STORE
753 YATES ST. VICTORIA LTD. A. E. ALEXANDER Pres.

Best Screen Performances

Nominations Are Made For Awards of Motion Picture Academy

HOLLYWOOD, Cal. (AP)—The Academy of Motion Picture Arts and Sciences announced at the week-end the nominations for best performances in 1937, including the following:

Actors—

Charles Boyer in "Conquest."

Frederic March in "A Star Is Born."

Robert Montgomery in "Night Must Fall."

Paul Muni in "The Life of Emile Zola."

Spencer Tracy in "Captains Courageous."

Actresses—

Irene Dunn in "The Awful Truth."

Greta Garbo in "Camille."

Janet Gaynor in "A Star Is Born."

Louise Rainer in "The Good Earth."

Barbara Stanwyck in "Stella Dallas."

Outstanding motion pictures were:

"The Awful Truth," "Captains Courageous," "Dead End," "The Good Earth," 'In Old Chicago," "The Life of Emile Zola" and "Lost Horizon."

From these nominations and others in the various branches of the industry, 15,000 employees will select the winners to be announced at the annual academy banquet the night of March 3.

Guardians Will See "Snow White"

LONDON (AP)—British children under 16 years of age will not be allowed to see the first full-length animated cartoon, "Snow White and the Seven Dwarfs," unless accompanied by parents or guardians.

The picture was given a certificate holding it was suitable "for adults only." It is understood the action was taken on the grounds some of the scenes would frighten children.

Racking BRONCHIAL COUGHS... yield quickly
OVER 9 MILLION BOTTLES SOLD – A SINGLE SIP TELLS WHY
BUCKLEY'S MIXTURE REFUSE SUBSTITUTES
To Canada's largest selling cough and cold remedy.
FOR BAD BREATH, SMOKER'S THROAT, BUCKLEY'S THROAT AIDS. 10c

Circus Theme Is Prints From Paris

PARIS (AP) — Schiaparelli launched a novel line of summer clothes today designed around a circus motif. Prints carried patterns taken from the scenery of the big top; gold lions, brocaded horses and embroidered elephants were used for day and evening decorations.

Spangle-covered clown hats went with cocktail tailleurs. Both evening dresses and coats were heavily embroidered with circus tinsels.

There were many bolero jackets for day and evening wear. Tweed and linen tailored suits had short fitted jackets, some of which were combined with plaid skirts.

Many print dresses and suit skirts showed drapery at the waits replacing belts. Dress sleeves either were quite short or decidedly long and tight. Necks were high and draped.

A silver tea will be held tomorrow afternoon from 2.30 to 5 at 1042 Balmoral Road, in connection with the Mission of Alexis. Mrs. McDermott will give the readings.

ARE YOU WEAK, NERVOUS?

FOR young girls growing into womanhood, for women in middle life going through the "change," or those who suffer from headache, backache and nervousness associated with functional disturbances, Dr. Pierce's Favorite Prescription is a reliable vegetable tonic. Read this: Mrs. J. E. Jones, 4 Antwerp St., St. Catharines, Ont., said: "I felt tired and weak and my nerves seemed to be all unstrung. But after I had used Dr. Pierce's Favorite Prescription a short while my appetite increased and I picked up strength and felt better in every way. 'Favorite Prescription,' in my opinion, is an excellent tonic for women." Buy of your druggist. New size tabs., 50c, liquid $1.00 & $1.35.

LICENSED SANITONE CLEANER
New Method LAUNDRIES LIMITED

Regular $2.50 Kayserette Pyjamas
Sale Price $1.98
A. K. LOVE
708 VIEW STREET

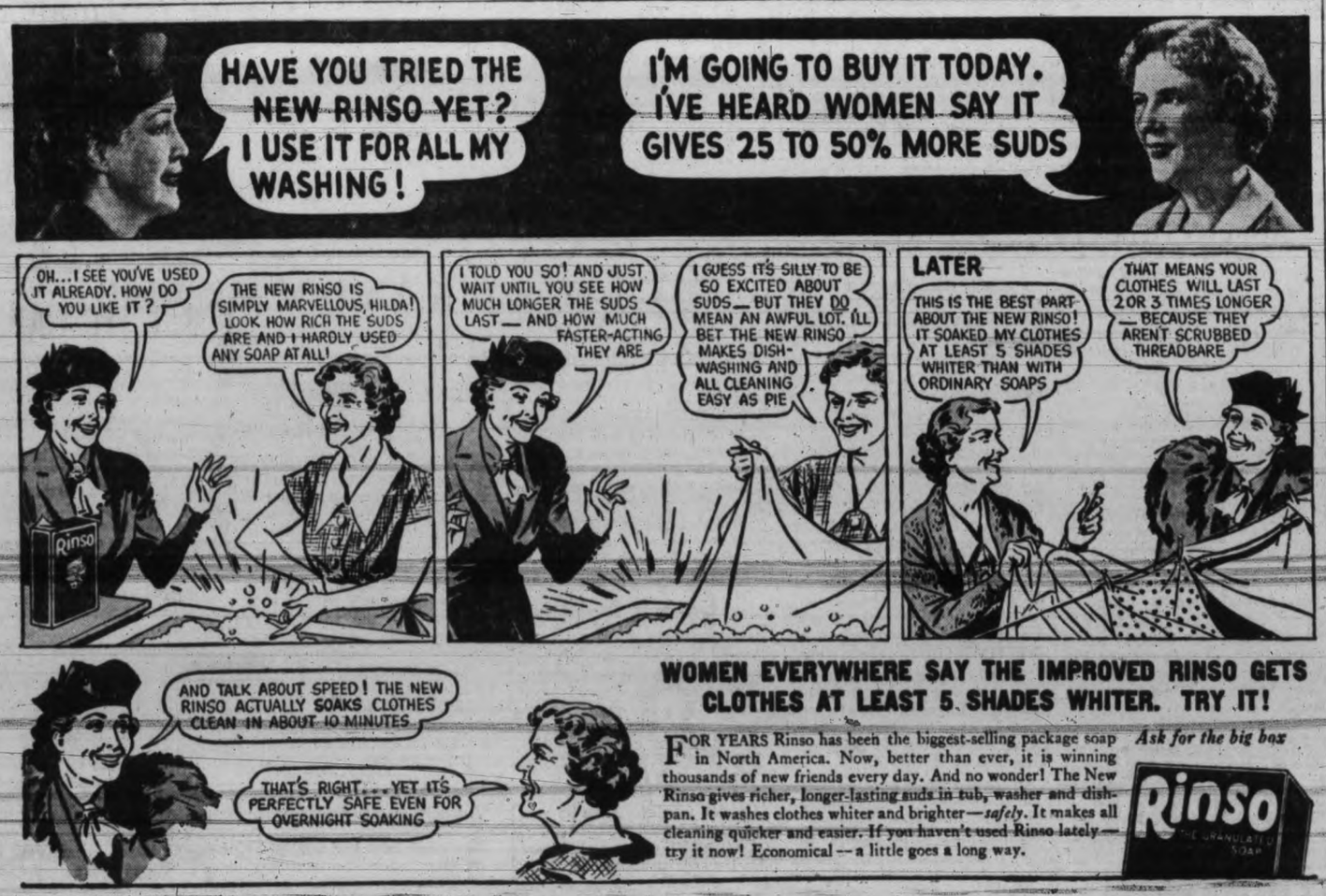

WOMEN EVERYWHERE SAY THE IMPROVED RINSO GETS CLOTHES AT LEAST 5 SHADES WHITER. TRY IT!

FOR YEARS Rinso has been the biggest-selling package soap in North America. Now, better than ever, it is winning thousands of new friends every day. And no wonder! The New Rinso gives richer, longer-lasting suds in tub, washer and dishpan. It washes clothes whiter and brighter—*safely*. It makes all cleaning quicker and easier. If you haven't used Rinso lately—try it now! Economical—a little goes a long way.

Ask for the big box

Rinso THE GRANULATED SOAP

Radio Programs

Network Stations

National Red—KOMO (920), KPO (680), KOA (830), KFI (640).
National Blue—KJR (970), KGO (790).
Columbia—KIRO (710), KVI (560) KNX (1050).
Mutual—KOL (1,270).
Canadian—CBR (1,100).

Tonight

5

Melody Puzzles—National Blue.
Morton Gould's Orchestra—Canadian.
Maurice's Orchestra—Columbia.
Eddie Swarthout's Music—National Red.
French Lessons—KOL.
Charlie Chan—KOMO at 5.15.
Morton Gould's Orchestra—Mutual at 5.15.

5.30

Grand Hotel—National Blue.
Beaux Arts Trio—National Red.
Canadian Teachers' Federation—Canadian.
String Trio—Columbia.
Symphony Crusade—KOL.
Lawrence Welk's Orchestra—Mutual at 5.45.
Little Orphan Annie—KIRO at 5.45.

6

Radio Theatre—Canadian and Columbia.
Paul Martin's Orchestra—National Red.
Philadelphia Orchestra—National Blue.
Scandinavian—KJR.
Pipes and Strings—KOMO at 6.15.
Phantom Pilot—Mutual at 6.15.

6.30

Hour of Charm—National Red.
Frank Bull—Mutual.

7

Behind Prison Bars—National Blue.
Contented Hour, Marek Weber's Orchestra—National Red.
Acadian Serenade—Canadian.
Wayne King's Orchestra—Columbia.
Evening Concert—KOL.

7.30

Sports in Canada—Canadian.
Brave New World—Columbia.
Burns and Allen, Ray Noble's Orchestra—National Red.
Lone Ranger—Mutual.
National Radio Forum—National Blue.
Art Singer, Roberta Wood—Canadian at 7.45.

8

Amos 'n' Andy—National Red.
News and Weather—Canadian.
Scattergood Baines—Columbia.
Bert Block's Orchestra—National Blue.
Land of Whatsit—KJR.
Lum and Abner—National Blue at 8.15.
Male Choir—Canadian at 8.15.
Booke Carter—Columbia at 8.15.
Uncle Ezra—National Red at 8.15.

8.30

Night Shift, Fraser Mills—Canadian.
Pie and Pat—Columbia.
Margaret Speaks, soprano—National Red.
Don Isham—KOL.
Magnolia Blossoms—National Blue.

9

Fibber McGee and Molly—National Red.
Newspaper of the Air—Mutual.
Listen to the Band—Canadian.
Carl Deacon Moore's Orchestra—National Blue.
News—KJR.
Jack Crawford's Orchestra—Columbia at 9.15.
Stanford University Broadcast — National Blue at 9.15.
Along the Waterfront—KOL at 9.15.

9.30

As a Man Should—National Blue.
Vox Pop—National Red.
Kay Kyser's Orchestra—Mutual
Orrin Tucker's Orchestra—Columbia.
C.C.F. Forum—CBR.
This Week and Next—Canadian at 9.45.
Hawaiian Moon—Columbia.

10

Wonders of the Animal World—Canadian.
News Flashes—National Red.
Glen Lee's Orchestra—National Blue.
Weather and News—Canadian at 10.15.
White Fires—Columbia at 10.15.

10.30

Jimmy Grier's Orchestra—National Red.
Meakin Miniatures—National Blue.
Ray Keating's Orchestra—Mutual.
Evening and You—Canadian.
Phil Harris's Orchestra—Columbia at 10.45.

11

Eddie Duchin's Orchestra—National Red.
Paul Carson, organist—National Blue.
Del Milne's Orchestra—Columbia at 11.15.

11.30

Reveries—National Red.
Red Nichols's Orchestra—Mutual.
Prelude to Midnight—Columbia at 11.45.
Midnight Matinee—Mutual at 11.45.

Radio Headliners Tonight

5.30—Grand Hotel—National Blue.
6.00—Radio Theatre — Canadian and Columbia.
7.00—Behind Prison Bars — National Blue.
7.00—Contented Hour National Red.
7.30—Burns and Allen—National Red.
8.15—Beake Carter—Columbia.
8.30—Night Shift—Canadian.
8.30—Margaret Speaks—National Red.
9.00—Fibber McGee—National Red.

Tomorrow

7

Top o' the Morning—KOMO.
Church of the Air—KJR.
Sunrise Serenade—KIRO.
Morning Devotionals—KVI.

7.30

Financial Service—National Red.
Viennese Ensemble—National Blue.
News Flashes—KOL.
Breakfast News—KVI.
Gym of the Air—CBR at 7.45.
Your Health—KVI at 7.45.
Hillbillies—KOL at 7.45.
Morning Reveries—KOMO at 7.45.

8

Margo of Castlewood—National Red.
Merrymakers—Mutual.
The Breakfast Hour—CBR.
Norman Sherr, pianist—National Blue.
Josh Higgins—National Blue at 8.15.
Aunt Jemima—National Red at 8.15.

8.30

Originalities—National Blue.
Louis Rich Entertains—Mutual.
Woman's Page—KVI
Leo and Ken—National Red.
Larry Larson—National Blue at 8.45.
Gospel Singer—National Red at 8.45.

9

The Boy and Girl Friend—Mutual and Canadian.
Happy Jack—National Red.
Time for Thought—National Blue.
Friendly Garden—KOMO.
News—KJR.
The O'Neills—National Red at 9.15.
D'Arcy Marsh—Canadian at 9.15.
Edwin C. Hill—Columbia at 9.15.
Baily Axton—National Blue at 9.15.

9.30

National Farm and Home—National Blue.
Mrs. Garrie Griswold—National Red.
Sketches in Black and White—Mutual.
Romance of Helen Trent—Columbia.
Rosa Lee, soprano—Canadian.
Marcella Hendricks—Mutual at 9.45.
Homemakers—National Red at 9.45.
Three Romeos—Canadian at 9.45.
Our Gal, Sunday—Columbia at 9.45.

10

Emerson Gill's Orchestra—National Red.
The Happy Gang—Canadian.
Betty and Bob—Columbia.
News—KOL.
Microphone in the Sky—Mutual at 10.15.
Mrs. Wiggs—National Red at 10.15.
Hymns of All Churches—Columbia at 10.15.

10.30

John's Other Wife—National Red.
Myra Kingsley—Mutual.
Rex Battle's Orchestra—Canadian.
Arnold Grimm's Daughter—Columbia.
Sue Blake—National Blue.
Cecil Golly—KJR.
Plain Bill—National Red at 10.45.
Hollywood in Person—Columbia at 10.45.
Voice of Experience—Mutual at 10.45.

11

Big Sister—Columbia and Canadian.
The Ranch Boys—National Blue.
Fun in Music—National Red.
Varieties—KOL.
Let's Talk It Over—National Blue at 11.15.
London Calling—Canadian at 11.15.
Aunt Jenny—Columbia at 11.15.

11.30

Music Guild—National Blue.
American School of the Air—Columbia.
Lucky Girl—Mutual.
Home Service—KOMO.
Mystery Chef—National Red at 11.45.
Agriculture—National Blue at 11.15.

12

U.S. Marine Band—National Blue.
Pepper Young's Family—National Red.
Mary Lee Taylor—Columbia.
Top Hatt—Mutual.
Ma Perkins—National Red at 12.15.

12.30

Vic and Sade—National Red.
The Captivators—Columbia.
Guiding Light—National Red at 12.45.
The Newlyweds—Columbia at 12.45.
Farm Talk—CBR at 12.45.

1

Club Matinee—National Blue.
Ernest Gill's Orchestra—National Red.
Myrt and Marge—Columbia.
News Flashes—KOL.
Singin' Sam—KOMO.
Mary Marlin—National Red at 1.15.
Club Matinee—Canadian at 1.15.
Kitty Kelly—Columbia at 1.15.

1.30

Hughes Reel—National Red.
Third Alarm—Mutual.
Book a Week—Mutual at 1.45.
Dr. Kate—National Red at 1.45.
Questions Before the House—Columbia at 1.45.

2

The Johnson Family—Mutual.
Bennett and Wolverton—National Red.
The Four of Us—National Blue.
Hello Peggy—KOMO.
Lars and Lena—KJR
Don Winslow—National Blue and Canadian at 2.15.

2.30

Johnnie Johnston—National Blue.
Harry Kogen's Orchestra—National Red.
Katz on the Keys—Mutual.
Eton Boys—Columbia.
Marion Dell Varity, soprano—Canadian.
Hilltop House—Columbia at 2.45.
Three Romeos—National Blue at 2.45.
Closing Stocks—Canadian at 2.45.

3

Rakov's Orchestra—National Blue.
Science in the News—National Red.
Feminine Fancies—Mutual.
Chiquito, songs—Columbia.
U.B.C. program—CBR.
Joan Edwards, songs—National Red at 3.15.
The In-laws—Columbia at 3.15.

3.30

Woman's Magazine—National Red.
Clark Dennis—National Blue.
Weekly Song Sheet—Canadian.
Press-Radio News—Columbia.
Dinner Concert—National Blue at 3.45.
Jack Petzner's Orchestra—Mutual at 3.45.
Barry Wood's Orchestra—Columbia at 3.45.

4

Organ—National Blue.
Wilfrid Charette's Orchestra—Canadian.
Fulton Lewis Jr.—Mutual.
Herbert Foote's Ensemble—Columbia.
Jingletown Gazette—National Red.
Wife vs. Secretary—KOMO.
Melody Matinee—National Red at 4.15.
Major Bill—Canadian at 4.15.
Helen Nagin—Columbia at 4.15.

4.30

Louis Panico's Orchestra—National Blue.
Dick Gasparre's Orchestra—National Red.
Helen Menken—Columbia.
Headlines—Mutual.
Allan Reid, organist—Canadian.
Vivian Della Chiesa—National Blue at 4.45.

CFCT, VICTORIA—1,450 Kilocycles

Tonight

5.00—Monitor	7.30—Yodeling
5.30—Birthdays	7.45—Pianologues
6.00—Art Farey	8.00—Comic Songs
6.15—Music Lovers	8.30—Varieties
7.00—Supper Dance	9.00—Evening News

Tomorrow

7.45—Wake and Sing	10.30—Art Farey
8.00—Salute	11.00—Star Parade
8.15—News	12.00—Concert Hour
8.30—Chronometer	12.30—Noon News
9.00—Notes and News	12.45—Varieties
9.30—Financial	1.00—Healing Words
9.45—Tango Time	1.15—Richard Tauber
10.00—Monitor	1.25—World Bookman
10.20—Interlude	1.30—Friendly Hour

The American Museum of Natural History has been given the biggest and finest star ruby in existence—the Edith Haggin de Long ruby, which is orchid-red and has a six-pointed star radiating from the centre.

LISTEN IN

Protest Address On Proposed Increase in Radio License Fee

Tomorrow Night
7 o'clock, over Station CFCT

Speaker:
GEORGE E. MACDONALD

Sponsored by Victoria Radio Listeners' Association
Victoria Radio Dealers' Association

ATTEND

PUBLIC PROTEST MEETING
CHAMBER OF COMMERCE AUDITORIUM
WEDNESDAY, 8.15 P.M.

"BIG SISTER" Brings Romance to VICTORIA

Have you heard "Big Sister" yet? Who is she? Why, she's Ruth Evans, the heroine of the heart-warming Rinso daytime radio programs that millions are talking about. Talented Martin Gabel takes the part of Dr. Wayne. Tune in Monday through Friday. Enjoy these fascinating programs every day.

CBR—11 a.m.

LUX RADIO THEATRE

DIRECT FROM HOLLYWOOD
Tonight Cecil B. DeMille presents
JOAN CRAWFORD SPENCER TRACY
In
"Anna Christie"
CBR — 6 P.M.

Radio Features Education Week

School Children to Be Heard Over CFCT Each Afternoon at 2.30

The school children's radio program, sponsored by the Department of Education as one of the features of "Education Week," will be heard over station CFCT at 2.30 each afternoon this week.

At 2.30 tomorrow Spring Ridge School will take the air with the following songs as selections: "Over the Hills and Far Away," "Banty Hen," "Paul's Steeple" and "Lullaby." A verse speaking choir from George Jay School will follow at 2.45.

The remainder of the program for the week follows: Wednesday, 2.30, Quadra School, "Morning Comes Early," "Someone "White Sand and Gray Sand," "Early One Morning," "The Lass of Richmond Hill" and "Golden Slumbers"; 2.45, North Ward School, "Hey Ho, the Morning Dew," "Belle of Aberdovy," "My Boy Billy" and "The Ash Grove."

Thursday, 2.30, Esquimalt Elementary, school dramatics; 2.45, Junior High School.

Friday, 2.30, Cloverdale School; 2.45, Oak Bay.

Lord Tweedsmuir Urges Optimism

Governor-General Addresses Canadian Council of Boy Scouts

TORONTO (CP)—In the long run the optimist is a wiser prophet than the pessimist and no great and honest effort of mankind is ever without its fruit, Lord Tweedsmuir said Saturday night at the annual dinner of the Canadian general council of the Boy Scouts' Association.

The Governor-General spoke of the world's unrest. "The leaven may be slow to work," he said hopefully, "but it does work, and steadily leavens the whole. I believe the clouds which darken our sky today will pass, and that when the sun shines again we shall discover we have builded better than we knew."

His Excellency, as Chief Scout for Canada, addressed an assemblage which included leaders of all the larger religious denominations, representative business men and scout commissioners.

Sir Edward Beatty of Montreal, president of the Canadian general council, who was re-elected Saturday, introduced Lord Tweedsmuir as a man honored not only for his great contribution to literature, but also for his active interest in Canadian youth.

Manitoba Plays For Festival

WINNIPEG (CP) — Manitoba will be represented in the Dominion drama festival by either or both "Mrs. Pat and the Law," played by the Good Neighbors Club, a group of Winnipeg single unemployed men, or "Le Chant du Berceau," played in French by Le Cercle Moliere of Winnipeg.

W. L. MacTavish, chairman of the Manitoba region executive council, explained the recommendations of Adjudicator Malcolm Morley of London will decide whether both plays will be invited to compete in the Dominion finals here during the week of May 16.

The three-day Manitoba regional festival ended last night.

New Police School In Terminal City

VANCOUVER (CP)—Training of members of the criminal investigation bureau of the Vancouver police force in methods of scientific sleuthing was under way today.

Inspector J. F. C. B. Vance gave one of a series of lectures to inspectors of the bureau in the matter of finding and preserving physical evidence for laboratory tests. The talk was accompanied with demonstrations.

When the inspectors have achieved proficiency in their studies of police science they will lecture their subordinates. From the latter will be selected the men who will work under Inspector Vance's direction as "scientific sleuths."

Many Skate In Ottawa Streets

OTTAWA (CP) — Thousands of persons skated through streets of this capital Saturday night and Sunday as freezing rain covered pavements with glare ice and made walking almost impossible. No one was reported hurt in road or street accidents although many automobiles skidded off curves.

Hudson's Bay Company.
INCORPORATED 2ND MAY 1670

CASH and CARRY GROCERIES

SOUP Aylmer assorted 3 tins	23¢
SALMON Sunflower, ½-size tins 2 for	13¢
CUT GREEN BEANS Royal Prince size 2 tins, each	9¢
AYRSHIRE BACON Sliced, per lb	22¢
PORK AND BEANS Royal City 1-lb. tin	7¢
PASTRY FLOUR Brunton's Australian 10-lb. sack	42¢
PEARL WHITE NAPTHA SOAP, per cake	3¢
INGERSOL CHEESE Canadian Loaf for slicing. Rideau for spreading, ½-lb. pkt	14¢
BUTTER HUDSONIA—Always first grade, lb	36c 3 lbs. 1.06
CHOW SAUCE Large bottle	9¢
MARMALADE Empress Orange 2-lb. jar	23¢
COFFEE Harmony blend, per lb	25¢
PINEAPPLE Blue Mountain crushed, cubes and slices 3 tins	25¢
MILK Alpine brand, tall tins 2 for	19¢
OXYDOL— Per pkt	18¢
STRAWBERRY JAM Aylmer 4-lb. tin	47¢
PEAS Aylmer sieve 5, 17-oz. tins 3 for	25¢
TEA H B C Blend No. 1 Broken Orange Pekoe, Regular 55c lb., special, lb	49¢

QUALITY SERVICE MEATS

SIRLOIN STEAK, per lb	25¢	PORK CHOPS, per lb	25¢
ROUND STEAK, per lb	23¢	LAMB CHOPS, per lb	25¢
MINCED BEEF, per lb	12¢	BEEF SAUSAGE 2 lbs.	21¢

Quality Service Groceries—Phone E 7111

PROVISIONS

BACON AND EGGS—Always a Welcome Breakfast
SIDE BACON, sliced, lb 32¢
EGGS, Grade A Medium, dozen 26¢

Ontario Cheese, medium. Excellent flavor, lb 28¢

Shamrock Pure Lard, 1-lb. carton, 2 for 29¢
Finest Quality Sauerkraut, lb. 11¢
PIES—Made in our own Kitchen. Veal and Ham, Beefsteak, Sausage Rolls, each 5¢

EXCEPTIONAL VALUE
BUTTER, first-grade Seal of Quality, lb. 37¢; 3 lbs. 1.08

FRUIT AND VEGETABLES

EXTRA FANCY WRAPPED McINTOSH RED APPLES
The favorite from sunny Okanagan, box, 1.69
Rome Beauty Apples, even size throughout, box 1.23
Winter Banana Apples, choice for cooking and table use, box 1.33

Fancy Delicious, 4 lbs. 23¢
Washed Carrots, 12 lbs. 23¢
New Carrots, 2 bunches 19¢

No. 1 Mexican Tomatoes, lb., 19¢

CALIFORNIA SWEET NAVELS
220 size 3 doz. 50¢
Jumbo size 2 doz. 49¢
School size Sunkist, doz. 10¢

100-lb. sack No. 1 Potatoes, government tagged 1.49
Sooke Turnips, 12 lbs. 23¢

JACK BENNY JELL-O PAK 6 delicious flavors — lemon, strawberry, lime, orange, cherry and raspberry, 6 assorted in pkt 37¢

Aylmer Pork and Beans, 16-oz. tins, 3 for 23¢
Aunt Jemina Buckwheat Flour per pkt 21¢
Aylmer Orange Marmalade, 4s, per tin 43¢
Birk's Fancy White Meat Tuna Fish, British Empire product, ½s, 2 tins for 31¢
Aylmer Peas, No. 3s, 17-oz. tins, 2 tins for 27¢
Aylmer Mixed Peas and Carrots, 17-oz. tins, 2 for 23¢
Madam Brand Sardines, ½s, 2 tins for 23¢
Aylmer Tomatoes, large 2½ size tin, 2 for 23¢

TEA AND COFFEE
Broken Orange Pekoe Tea, regular 60c lb., special, lb 55¢
Country Club Coffee, fresh roasted, lb 45¢

BISCUIT SPECIALS
Bader's Original Assorted Dutch Shortbread, special, large pkt 33¢
Huntley & Palmer's Currant Shortcake or Suncake, pkt 21¢

Being Old-fashioned Fresh Cucumber Pickles, 20-oz. jar, special 27¢
Aylmer Fruit Salad, 2s, squat, per tin 28¢
Crawford's Crabmeat, ½s, per tin 21¢

CANDY SPECIALS
Turkish Delight, per lb 30¢
Valentine Hard Mixture, lb 19¢

Aylmer Pitted Damson Jam, 4-lb. tin 37¢
Fry's Pure Cocoa, 1-lb. tin 43¢
Lux Soap Flakes, large pkt., 23¢ 2 for 45¢
Royal Crown Soap, 5 bars 23¢
Lifebuoy Soap, 4 cakes 29¢
Huron Toilet Tissue, 7 rolls 25¢

Tourist Comments About Victoria

Observing United States' Visitors Give Opinions on Their Visits Here; Praises and Criticism

Constructive criticisms whereby Victoria might improve conditions for the benefit of its tourist traffic, and praises of a varied nature are contained in replies to questionnaires on Victoria sent out by the Victoria and Island Publicity Bureau to persons who visited here last year.

One Washington visitor expresses the opinion that he thinks all United States citizens complain about the poor Canadian drivers and to a lesser extent the poor Canadian roads, while another suggests the ferry rates be sliced. A Washington school teacher requests literature on Victoria for educational purposes after spending a pleasant visit here.

Other comments follow:

"Travelled 500 miles on Vancouver Island; spent $600; fished at Campbell River but weather bad and had poor luck."

"Road to Campbell River terrible, but noticed that improvements are being made fast."

"Enjoyed going places and having room. . . In other words, you can accommodate a lot of people and not be crowded."

"My first trip in three years and I noticed much improvement in highways. People very courteous."

"In only one place were we told that the American dollar could be taken at discount only. Didn't buy there."

"Reorganize your ferry service to Port Angeles. Would have stayed longer if we could have made better connections with ferry."

"Young people distributing literature on docks were outstanding by their well-bred demeanor in greeting travelers."

"Our recreational enjoyment was motoring around Victoria. We loved the quiet and rest the city offers," says a Spokane visitor.

"Clerks in stores very courteous and citizens generally. Always ready to give information."

"Loved beautiful display of flowers on Parliament Buildings grounds, Empress Hotel and, above all, the unique and pretty flower baskets on the boulevard lamp posts."

An Olympia tourist says: "You need some highway signs directing tourists to points of interest."

"Encountered difficulty in getting accommodation in auto camps."

"Pleased with courtesy of policemen. I just adored their helmets."

"Brought along a Chicago visitor to see your beautiful city."

"Marine Drive, Butchart's Gardens and Malahat Drive, your highlight attractions. Play them up."

"Customs and immigration officers courteous."

You'll Enjoy THE BAY Services!

● CREDIT
Our convenient Budget Plan, Deferred Payment Plan, and Monthly Charge Account, makes buying easy. Our Accounts Adviser on Fourth Floor will be pleased to give you full details.

● ESTIMATES
In connection with home furnishings requirements will be given by our competent representative without obligation to you.

● BETTY HUDSON
Will be happy to shop for you if you are unable to shop in person. Phone or write to Betty Hudson, c.o. Hudson's Bay Company, Victoria. Your orders will have prompt attention.

● DELIVERY
THE BAY will prepay freight charges to your nearest shipping point on Vancouver Island on Furniture and Home Furnishings during the February Home Furnishing Sale.

How Is Your Supply of Sheets and Pillow Cases?

Here Are Fine
SHEETS AND SHEETING

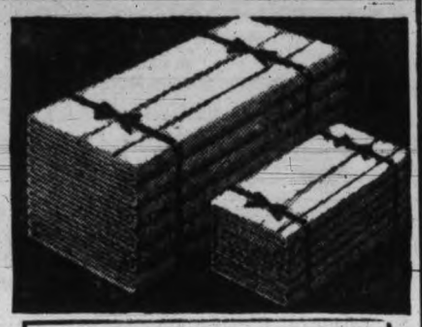

Unbleached Sheets
A splendid heavy quality that will stand a great deal of wear.
70x90, pair 1.98
80x90, pair 2.19

Fully Bleached Sheets
We recommend these medium-weight Sheets for general use. They'll give much satisfactory service and will launder perfectly. 70x90 and 80x90, each 1.00

English Pillow Cases
You can be assured of long wear and satisfaction from these Egyptian cotton Pillow Cases; 42-inch, each 32c
(Limit 4 to each customer)

Wabasso Pillow Cotton
A quality that will wear well and launder so easily. You require only a yard to make a full-size pillow case; 42-inch, yard 27c

Wabasso Bleached Sheeting
An excellent quality, free from filling. Hemmed free of charge, to your own desired length; 72-inch, yard 52c
80-inch, yard 62c

There's No Need to Be Without a Radio! Note the Prices on These
RECONDITIONED RADIOS

Select a guaranteed Radio from the following list. All console models

Radiola, at	19.50
Victor at	23.95
Dictator at	23.95
Rogers at	23.95
Rogers at	19.50
Majestic at	23.95
Westinghouse	23.95
Northern Electric	23.95

BATTERY MODELS

Keister at	4.00	Crosley at	9.50
Brunswick at	24.50	Victor Short Wave	59.00

COMBINATION RADIO AND PHONOGRAPH

Victor at	49.50	Rogers Automatic	49.50
		Victor at	69.50
De Forest at	39.50	Brunswick at	39.50

CONVENIENT TERMS ARRANGED
—Radios, Third Floor at THE BAY

The Annual Linen Shower of
The Queen Alexandra Solarium will be held February 16, 17, 18.
Donations of the following articles will be much appreciated: Bath Towels, Linen Towels, Pillow Cases, Sheets, Draw Sheets.
You may leave your donation in the basket provided in our Staple Department for delivery to Shower.

Unbleached Sheeting
Durable quality, that will soon bleach white. Purchase several sheet lengths now. Free hemming.
70-inch 38c
80-inch at 42c
—Domestics, Street Floor at THE BAY

Because of
● Their finer gauge.
● Their perfect full fashioning.
● Their colors are style-right.
● Outstanding value.

We Recommend LADY HUDSON HOSIERY . . .
Now showing in newest spring tones — burnt sugar, cruise tan, copperblush, holiday tan, stroller, Aloha tan, pair 75¢ and 1.00
—Hosiery, Street Floor at THE BAY

Vogue . . . New York and Dame Fashion, Say
It's Blouses for Spring!
We're ready with dainty, frilly sheers . . . tailored rough crepes . . . beautiful crepe and satin combination effects, and high style taffetas. Choice of delicate pastels and plain shades. Priced at 2.25
—Blouses, Street Floor at THE BAY

Enjoy Luncheon in the Victorian Restaurant
Olive Canape
Brown Windsor Soup
Fresh Mushroom Omelette
Salad of Grapefruit and Avocado
Devilled Kidneys and Bacon Welsh Rarebit
Chicken a la King
Prime Ribs of Beef—Yorkshire Pudding
Mashed — French Fried Potatoes
Carrots Vichy Broccoli Rolls and Butter
Meringue Glace—Peach Cobbler
Apple Dumpling—Sooke or Stilton Cheese
Caramel Ice Cream and Cake
Tea Coffee Milk
50c
—Fourth Floor at THE BAY

Hudson's Bay Company.
INCORPORATED 2ND MAY 1670

Blind Garage Man Is Robbed

VANCOUVER (CP) — Police today were seeking burglars who looted the unlocked safe of Pete Collins, blind garage operator, of $65 here Saturday night.

MAN INJURED BY CAR

VANCOUVER (CP) — Alfred Castle was in a hospital here today suffering from concussion and shock received when he was struck by a street car near a Kitsilano district car barn. Police said the man, apparently confused, walked in front of the tram.

Some "Howlers" By Teachers

NEW YORK (CP)—Examiners raised eyebrows when a candidate for a post as English teacher in the city high schools told them a mentor "fell out of the sky at night."

A list of "boners," unearthed in a written examination designed to test prospective teachers' knowledge of the meaning of common words, was published recently by the examining board—with comments.

Too many lists of "howlers" by schoolchildren had been printed, the board felt; it was time to turn the laugh on teaching candidates. All the examinees were college graduates and many held master's degrees. Here are some "gems."

"A venial disease is love when unrequited."

"The dead man had wished to be cremated, and the increment scattered to the winds."

"After the errors were corrected, the story was ready for edification."

"He was known as an indigenous or hard worker."

"The river reflected the blue of the indigenous sky."

Just to show that these were not isolated examples or slips of the pen, the board published lists showing misuse of the same word by a number of candidates. The word "martinet" is generally used to describe a strict disciplinarian, but would-be English teachers had these uses:

"Beautiful martinets were displayed in the window." "A martinet was erected to shelter the victims of the flood." "A martinet is found on a Moorish mosque." "A martinet is a variety of musical instrument."

VANCOUVER (CP) — Police today were investigating the sudden death of George Lacrosse, 48, in a downtown hotel here Sunday. Hotel guests said the man collapsed while sitting in a chair in the lobby. He had no relatives here.

Victoria Daily Times

SECOND SECTION — VICTORIA, B.C., MONDAY, FEBRUARY 7, 1938 — SECOND SECTION

Bill Dale Comes Third In Empire Half Mile

VICTORIA BOY MISSES SECOND BY SCANT FOOT

Eric Coy, Winnipeg, Establishes Record in Discus Throw

O'Connor in Final

SYDNEY (CP)—Eric Coy of Winnipeg wrote Canada's name into the Empire athletic championship list today with a record-breaking discus throw, one of six marks toppled by track and field stars in the British Empire Games second-day program.

The 24-year-old Coy, who cracked the Australian mark and later lowered the existing Empire mark in pre-games performances, hurled the discus 146 feet 10½ inches to better by nearly 11 feet the eight-year-old record of 135 feet 11 inches set by Harry Hart of South Africa.

And in the track division Larry O'Connor of Toronto carried the Maple Leaf into the 220-yard dash final with a dazzling display of speed in the sprint that saw the Empire record for the distance slashed three times.

The University of Toronto student sped through his semi-final in 21.5 seconds, equalling the fourth-heat time of Bill Roberts, England, three-tenths of a second faster than the Empire mark.

Neither time stood, however, against the flying feet of England's Cyril Holmes, Saturday's 100-yard dash champion.

The English speedster flashed over the longer sprint distance today to lead home its opposition in 21.3 seconds for a new games mark. The final will be run Thursday.

From then on records were toppled down the list of the remaining events.

Decima Norman of Australia chalked up 19 feet one-quarter inch in the women's broad jump to best the 17 feet 11¼ inches record set by Phyllis Bartholomew of England in 1934.

DALE THIRD

V. P. Boot of New Zealand crossed the finish line in the 880-yard final in 1.51.4, clipping a full second from the record time set in 1930 by Tom Hampson of England. Bill Dale, Canada, finished a close third.

Johannes Coleman, South African distance star, trotted over the marathon route in two hours 30 minutes and 49.8 seconds to slash the 1934 record of 2.40.36 set by Harold Webster of Canada.

The Australian women's relay team sped over the 440-yard distance in 49.1 seconds, three-tenths of a second better than England's team took to set the existing mark in 1934.

In addition to the triple record-smashing in the 220-yard dash, the Empire marks for the women's broad jump and the men's discus were bettered four times in elimination and final rounds, and times of the first three finishers in the marathon were minutes lower than Webster's four-year-old time.

Evelyn Goshawk of Winnipeg, only Canadian to survive the broad jump preliminary, entered the final where she duplicated

(Turn to Page 13 Col. 3)

Places Third

BILL DALE

Victoria's crack half-miler, who placed third in the final of his speciality at the British Empire Games in Australia. Competing against the best in the Empire, Dale's showing was remarkably good.

REX CAREY ELIMINATED

Victoria Boxer Decisioned By Welshman in Empire Games Tourney

SYDNEY—Australia captured the first three wrestling titles decided in today's British Empire Games program. In the boxing section, Rex Carty, Victoria, was eliminated.

E. Purcell won the bantamweight wrestling class, R. Purchase the featherweight and R. Garrard the lightweight.

On his way to the title Purcell defeated Vernon Blake of Montreal, taking a fall in nine minutes. Blake in his first bout won a decision over Raymond Cazaux, England, and later defeated Leo Nolan, New Zealand, by a fall in nine minutes.

Purchase's victories in the featherweight class included a fall over Larry Clarke, Montreal, in 5.09 minutes.

Clarke decisioned Joseph Genet, New Zealand.

There were no Canadian entries in the lightweight class.

In preliminary rounds of the boxing competition Canada scored four wins and suffered three losses.

Joe Gagnon of Montreal decisioned Hugh Cameron in the flyweight division.

Harry Hurst of St. Catharines, Ont., scored two victories among the lightweights. He won on a technical knockout over Frank Deniese, Ceylon, in the third round of his first bout, and decisioned L. Ellis, Australia, in the second.

Tommy Osborne, Montreal's Canadian heavyweight champion, won a decision from L. Harley, Australia.

Billy Brade, Winnipeg, lost a decision to Hendrick Knoeson, South Africa, in the bantamweights; Norman Dawson of Vancouver dropped a decision to W. Smith, Australia, in the welters, and Rex Carey of Victoria was decisioned by Denis Reardon, Wales, in the middleweight class.

JUVENILE SOCCER

Juvenile Football League matches Saturday resulted as follows:

(Under Fourteen)

Oak Bay Ramblers 2, Esquimalt Meat Market 0.

St. Louis College 1, Burnside 1.

(Under Fifteen)

Oak Bay Rovers 1, Victoria Athletic Club 0.

(Under Sixteen)

Esquimalt Meat Market 10, Maple Leafs 0.

OUR ANNUAL

CLEARANCE SALE

IS NOW IN FULL SWING

Ruthless Price Reductions Throughout Our Entire Stock

CATHCART'S

1208 DOUGLAS STREET

W. & J. WILSON

Established 1862

Jaeger Woolens—Burberry Coats

Men's and Boys' Clothes

1217 Government Street — PHONE G 5013

PIRIE WINS TWO HEATS

Toronto Swimmer Only Performer to Score Double Victories in Australia

NORTH SYDNEY OLYMPIC POOL—Bob Pirie, lanky, 21-year-old Toronto star, set the pace today as six of Canada's swimming forces won eight qualifying places in the water division of the British Empire Games and gave promise the Maple Leaf would be hoisted to victory in future finals.

Pirie crawled to victory in his heat of the 110-yard freestyle and then, despite an official blunder which cost him several yards, overhauled Norman Wainwright of England to win a heat of the 1,650-yard event.

He was the only swimmer to win twice on today's swimming program.

Phyllis Dewar, Vancouver Canadian record-holder, gave Canada victory in a heat of the 110-yard women's freestyle and fought to third place in the women's 440-yard freestyle.

Three Toronto swimmers, Dot Lyons, Dorothy Hobson and Gordon Devlin, all qualified by winning places in their events.

Miss Lyon lost first place only by a touch to Dorothy Green of Australia in a heat of the women's 110-yard freestyle. The 18-year-old Hobson girl grabbed off second place in a heat of the women's 440-yard freestyle.

Young Devlin finished 45 yards behind Robert Leivers of England in the second heat of the men's 1,650-yard freestyle for second place. Leivers' time of 20.03.6 was set up as an Empire Games record for the new distance. At former Games the middle-distance was 1,500 yards.

HOOPER QUALIFIES

Young Bobby Hooper of Vancouver sneaked into a qualifying spot by turning in the fastest fourth-place time of the two heats in the 1,650-yard freestyle.

George Burleigh, veteran Toronto swimmer and once holder of almost all-Canadian records from the 100 yards to the mile, was eliminated as was Mary Baggaley of Vancouver.

Pirie led all the way to win the second heat of the men's 110-yard freestyle.

Phyllis Dewar snatched an exciting victory from Evelyn de Lacy of Australia by a touch in the second heat of the women's 110-yard freestyle.

Canada has now qualified for 14 places in future swimming finals, six qualifications today and eight on Saturday.

Australia today qualified for eight places in the finals, England six, South Africa three, New Zealand two and British Guiana one.

Again President Of Shuttle Body

Kingsley Bramall, Vancouver, was re-elected president of the British Columbia Badminton Association at the annual meeting held Saturday at the Willows Badminton Club. Vice-presidents and district representatives were named as follows: H. B. Witter, Victoria, Vancouver Island and Gulf Islands; J. E. Underhill, Vancouver, Vancouver and Lower Mainland; H. G. M. Gardner, Kelowna, British Columbia Interior. A. E. Pooley, Ashcroft; A. C. Flett, Duncan; Mrs. O. France, Kelowna; S. Richards, New Westminster; W. W. Martin, Victoria; H. R. Partington, Vancouver; D. E. Kerlin, Vancouver, and J. E. Sladen, Brentwood, were appointed to the provincial executive. H. N. Monk, Vancouver, was re-elected secretary-treasurer. Suggested amendments were tabled for the next meeting of the executive.

Mount Tolmie In Soccer Triumph

Following a two-minute silent tribute to the memory of the late John "Jackie" Albert Irvine, former fullback of the Mount Tolmie football team, Stewart Kitching sent the ball rolling against Hill's Corner in a Merchants' Football League fixture Saturday at Gladstone Avenue. The outcome was a 7 to 4 victory for the mountaineers.

Mainlanders Star In Shuttle Finals

Take Majority of British Columbia Badminton Championships

Men's and Women's singles and doubles titles were whisked away by invading mainland stars as a three-day flurry of shuttle feathers settled down on the courts of the Willows club Saturday night to write finis to the twenty-first annual British Columbia badminton championships.

While the visiting shuttlers had matters well in hand in the majority of the senior events, they lost out in the mixed doubles and captured only one of the junior crowns at stake.

Displaying a near perfect game and remarkable court coverage, Vancouver's Johnny Samis downed the visibly tired Eric Leney of Duncan, in three sets to capture the men's singles title. After a great battle in the initial set in which he finally led at 13-12, Leney smashed through for a 15 to 12 win. Samis came right back in the second and third sets to score 15-5 and 15-3.

The women's singles saw Kamloops Margaret Taylor go down in the first set to Daphne Fernie, Kelowna 11-3 and then rally in the deciding sets to win 11-5 and 11-6.

THRILLING MATCH

Long rallies, a wide assortment of trick shot and, generally speaking, everything a spectator would want to see in a men's doubles final resulted in Jack Underhill and Johnny Samis of Vancouver defeating Eric Leney and Norm Mustart of Duncan in three sets to capture the title in that division. Underhill, the bespectacled circus shot artist, and his dynamic side-kick worked well together as they settled down to oust the up-island pair in a thrilling match.

The Vancouver pair took the opening set 15-8, but dropped the second 15-9. Behind by four points, Leney and Mustart staged a torrid rally in the final battle to tie the score at 14 all, but made only one other point as the mainland team smashed over two points for a 17-15 win.

Results follow:

MEN'S SINGLES

Semi-finals—J. Samis, Vancouver, defeated H. Law, Seattle, 15-11, 15-4; E. Leney, Duncan, defeated J. Underhill, Vancouver, 16-18, 15-18, 15-5.

Final—J. Samis defeated E. Leney, 12-15, 15-5, 15-3.

WOMEN'S SINGLES

Semi-finals—Miss D. Fernie, Kamloops, defeated Miss M. Hughes, Victoria, 11-8, 12-10; Miss M. Taylor, Kelowna, defeated Miss J. Thomson, Victoria, 11-3, 12-9.

Final—Miss M. Taylor defeated Miss D. Fernie, 3-11, 11-5, 11-6.

MEN'S DOUBLES

Semi-finals—E. Leney and N. Mustart, Duncan, defeated H. Law and R. Yeager, Seattle, 15-4, 17-16; J. Samis and J. Underhill, Vancouver, defeated F. Tyrrell and D. Fish, Victoria, 15-7, 15-7.

Final—J. Samis and J. Underhill defeated E. Leney and N. Mustart, 15-8, 9-15, 17-15.

MIXED DOUBLES

Semi-finals—Mrs. C. Lomas and N. Mustart, Duncan, defeated Mrs. A. Peel, Vancouver and G. Lane, Victoria, 5-15, 15-10, 18-15; Mrs. Leney and E. Leney, Duncan, defeated Miss V. O'Shea, Vancouver, and H. Law, Seattle, 15-12, 15-3.

Final—Mrs. Leney and Leney defeated Mrs. C. Lomas and N. Mustart, 15-3, 15-8.

WOMEN'S DOUBLES

Semi-finals—Miss E. Young and Miss J. Pease, Vancouver, defeated Mrs. J. Underhill and Miss V. O'Shea, Vancouver, 15-4, 15-10; Miss M. Taylor, Kelowna, and Miss D. Fernie, Kamloops, defeated Mrs. A. Peel and Mrs. J. C. Carter, Vancouver, 7-15, 15-3, 15-6.

Final—Miss M. Taylor and Miss D. Fernie defeated Miss E. Young and Miss J. Pease, 15-12, 15-4.

GIRLS' SINGLES, UNDER 18

Final—Miss Kay Staples, Duncan, defeated Miss Shirley MacDonald, Vancouver, 11-2, 11-5.

BOYS' SINGLES, UNDER 20

Final—H. Ford, Victoria, defeated J. Watt, Victoria, 15-9, 15-9.

BOYS' SINGLES, UNDER 16

Final—K. Meredith, Vancouver, defeated A. France, Kelowna, 18-16, 18-15.

MEN'S HANDICAP SINGLES

Final—D. Waddell, Victoria (minus 5, one hand), defeated P. Mitchell, Victoria (plus 2), 15-12, 15-8.

Carpet Bowling

Results of matches in the Victoria Carpet Bowling League follow:

Section A

S.O.E. Hood 17, C.G. Spades 24.
Brit. Bees 23, Diamond S 14.
C.G. Hawks 23, Brit. United 17.
A.O.F. Rangers 19, S.O.E. Renown 18.
S.O.E. Renown 15, Diamond S 20.

Section B

S.O.E. Lion 13, Eagles B 22.
Brit. Tip Tops 15, C.G. Pirates 22.
C.G. Ramblers 20, Brit. Rustlers 25.
H.B. Beavers A 12, S.O.E. Repulse 16.

HOCKEY STANDINGS

N. H. L.

Canadian Division

	W.	L.	D.	Goals F.	Goals A.	P.
Toronto	16	9	7	103	87	39
Canadiens	13	12	8	93	92	34
Americans	10	13	7	58	67	27
Maroons	10	16	4	63	79	24

American Division

	W.	L.	D.	Goals F.	Goals A.	P.
Boston	20	9	4	92	65	44
Rangers	18	9	5	98	59	41
Chicago	7	17	7	62	96	25
Detroit	8	19	8	70	94	24

COAST LEAGUE

	W.	L.	D.	Goals F.	Goals A.	P.
Seattle	14	8	7	76	60	35
Vancouver	12	15	5	63	76	29
Portland	11	14	7	68	67	29
Spokane	12	12	5	58	62	29

LITTLE WOLF MAT WINNER

Uses Indian Deathlock to Whip Rusty Westcoatt in Fourth Round

Chief Little Wolf, Trinidad, won an odd-fall triumph over Rusty Westcoatt, Honolulu, Saturday night, in the main event on the Tillicum gym wrestling show, when he clamped on a punishing Indian deathlock hold in the fourth, to put his opponent out of commission for the remainder of the bout. Westcoatt weighed 222 pounds and Little Wolf 210 pounds.

Walter Siros, Vancouver, and Gino Vagnone, Brooklyn, making their Victoria debut, fought to a one-fall draw after an interesting semi-main event contest. Siros weighed 215 pounds and Vagnone 205.

Larry Beddington, Victoria, gained a one-fall victory over Mohan Singh, Punjab, India, in the special event. Beddington weighed 180 pounds, Singh 170. Pat Morris and Jack Frost fought to a no-fall draw in the opener. They fought at 130 pounds.

KILIAN-VOPEL IN TENTH WIN

Score Victory at Chicago to Set World Record For Bike Racers

CHICAGO — Gustave Kilian and Heinz Vopel of Germany won their 10th straight six-day bicycle race Saturday night to set a new world record for consecutive victories.

The Germans, tied by the United States team of Al Crossley and Jimmy Walthour in mileage, won by piling up a huge point total in the final 72-point sprints of the race, which ended at midnight Saturday.

The Germans covered 2,532 miles and nine laps and rolled up 1,253 points with the Americans scoring 1,189.

Jules Audy of Montreal finished fifth and Henri LePage of Montreal and Fernant Wambst of France placed last, seven laps behind the winners.

Mobraaten Champ

PRINCETON—Displaying flawless form, although lacking in distance, Tom Mobraaten carried off the class A jumping title here yesterday as the western Canada ski championships came to a close.

Definitely the star of the meet, Mobraaten, Princeton Ski Club entry not only won the jump but also the class A cross country and downhill titles.

Australia Has Increased Lead

SYDNEY — Australia scored two first places in today's five track and field finals, to build up an increased lead in the British Empire Games aggregate point standing.

Total points (Saturday and Monday)—Australia 98, Canada 62, South Africa 34, England 33, New Zealand 32, Scotland 8, Wales 3.

SPANIEL WINS BENCH HONORS

Mrs. J. F. O. Wood's Quandalla Susie Awarded Best in Show Saturday

Best of all breed honors in the parlor show held in the Shrine Auditorium on Saturday by the Victoria City Kennel Club went to a cocker spaniel, Quandalla Susie, owned by Mrs. J. F. O. Wood.

The spaniel was also awarded ribbons for best junior, best puppy, best sporting and best sporting puppy.

In the afternoon a children's fancy dress show was held.

James Renton, Vancouver, judged the evening show.

Results follow:

Best original girl, under 10 years—Jean Cunningham as "Sausage."

Best original girl, 10 to 16 years—Emily Kaltenbach as "Gipsy."

Best original boy, under 10 years—Ian Davidson as "Knight of the Bath."

Best advertisement girl, under 10 years—Susan Davidson as "Wabasso Rabbit."

Best advertisement girl, 10 to 16 years—Beverley Clark as "McGavin's Bread."

Best advertisement boy, under 10 years—Donald Davidson as "Fuller Brush Man."

Smallest dog (non-puppy)—Pamela Eden with Dofunny.

Best girl handler, under 10 years—Emily Kaltenbach.

Best girl handler, 10 to 16 years—Beverley Clark.

Best boy handler, under 10 years—Donald Davidson.

Best boy handler, 10 to 16 years—John McIlree.

Best puppy in show—Mary, cocker spaniel, handled by Shirley Mason.

Best dog in show—Mary, cocker spaniel, handled by Shirley Mason.

Best of breed specials for the six leading breeds:

English bulldogs—H. C. Byron Mason, Westholme Opal.

Pomeranians—Mr. Jarvie, Bloom of Glen Fur.

English setters—J. R. Clark, Jay R. C.

Irish setters—Les Dicks, Red Dawn of Killarney.

Labrador retrievers—Mrs. Ruby May Brown, Rex of Troy.

Cocker spaniels—Mrs. J. F. O. Wood, Quandalla Susie.

Best toy puppy, pomeranian—Mr. Jarvie, Flossie.

Best toy, pomeranian—Mr. Jarvie, Bloom of Glen Fur.

Best non-sporting puppy, poodle—Mrs. B. Davidson, Blackeen Perfection.

Best non-sporting, poodle—Mrs. B. Davidson, Blackeen Perfection.

Best working puppy, collie—George Robertson, Patsy.

Best working—Mrs. J. F. O. Wood, Quandalla Rosal von Setten.

Best terrier puppy, wire-haired fox terrier—J. C. Woodend, Ambleside Tornado.

Best terrier, smooth-haired fox terrier—Mrs. M. Constantine, Tenacity.

Best sporting puppy—Mrs. J. F. O. Wood, Quandalla Susie.

Best novice, cocker spaniel—Mrs. J. F. O. Wood, Quandalla Cinderella.

Best stud dog, pomeranian—Mr. Jarvie.

Sunday School Hoop Fixtures

Eight Aces piled up an early lead to pull out with a 35 to 24 victory over Klausner and Sons in the opening match of the semi-final playoffs in the intermediate division of the Sunday School Basketball League, Saturday night at the Y.M.C.A. Other games saw First United gain third place in the junior section playoffs by eliminating Centennials, 21 to 16. Chinese Students won the first consolation series game from Christ Church, 30 to 28.

JAMES ISLAND WINS

The Cooperage soccer eleven was blanked, 3 to 0, by the visiting James Island squad Saturday afternoon in an intermediate Football League fixture.

Rangers In Keen Win Over Toronto

Patrick's Club Scores 2 to 1 Hockey Triumph; Detroit Goes Wild

Week-end Results

Toronto 3, Boston 1.
Canadiens 3, Americans 3.
Rangers 2, Toronto 1.
Boston 7, Chicago 2.
Detroit 8, Canadiens 0.

Victims of heavy week-end battling spotted the National Hockey League scene today as most of the teams rounded out two-thirds of the schedule.

Montreal Canadiens suffered most, losing Polly Drouin in their 3 to 3 tie with New York Americans at Montreal Saturday night and Toe Blake when Detroit Red Wings flashed to a surprising 8 to 0 win over them last night.

Drouin broke a wrist bone and will be out for three weeks. Blake collapsed on the ice after breaking several ribs in a collision with Ebbie Goodfellow and Herb Lewis of the Wings.

Chicago Black Hawks lost Art Wiebe of their defence force last night when Boston Bruins whipped them 7 to 2. Eddie Shore bowled Wiebe over early in the game and examination disclosed torn shoulder ligaments that will keep him out of action for three weeks.

BOLL IS OUT

Toronto Maple Leafs lost Buzz Boll for an as yet undetermined period when they defeated Bruins 3 to 1 in Toronto Saturday night. Boll suffered a Charley Horse and did not make the trip to New York where Rangers defeated Leafs 2 to 1 last night.

The results made little change in the standings. Leafs' win increased their lead over Canadiens to five points.

The Bruin and Ranger points left Boston still three points up on the New Yorkers in the American division while Red Wings' win moved them within half a game of Black Hawks.

Manager Conny Smythe of Leafs provided a sensation in the New York game last night when he bounded onto the ice in the first period and tangled with Referee Bill Boyd. Smythe was protesting that the official had not called an offside.

As the Toronto manager slipped out on the ice he grabbed Boyd and the two went down with the referee on top. Boyd took the incident good naturedly, but said Smythe's actions would be reported to President Frank Calder. There is a league regulation that automatically fines club officials trespassing on the ice.

Summaries follow:

TORONTO-BOSTON

First Period—1, Boston, Dumart (Hollett), 4.44. Penalties: Davidson, Art Jackson, Chamberlain (major), Bauer (major).

Second Period—2, Toronto, Drillon (Davidson, Apps), 9.19; 3, Toronto, Kampman (Davidson, Drillon), 17.38. Penalties: None.

Third Period—4, Toronto, Drillon (Horner), 2.28. Penalties: Hamilton, Portland, Fowler.

AMERICANS—CANADIENS

First Period—1, Americans, Schriner (Chapman), 11.01; 2, Americans, Wiseman (Smith, Chapman), 14.58. Penalties: Drouin, Emms.

Second Period—Drouin (Siebert, Mantha), 2.40; 4, Canadiens, Gagnon (Haynes), 13.20. Penalties: Burke, Stewart, Johnson.

Third Period—No score. Penalties: Murray (2), Lepine, Siebert, Wiseman (major), Stewart (10 minutes' misconduct).

Overtime Period—5, Canadiens, Goupille (Haynes), 3.23; 6, Americans, Anderson (Smith), 5.04. Penalties: None.

RANGERS-TORONTO

First Period—Scoring: None. Penalties: Apps, Chamberlain, Dillon.

Second Period—1, Rangers, Hextall

(Turn to Page 13 Col. 4)

Is Defeated

REX CAREY

Victoria middleweight scrapper who dropped his first bout in the British Empire Games boxing eliminations in Australia. Carey, fighting as a member of the Canadian team, was decisioned by Denis Reardon of Wales.

J. R. Clark Head Of Gun Dog Club

J. R. Clark was elected president of the Victoria and District Gun Dog Club at the annual general meeting of the group held last week. W. C. Burns was named vice-president and B. Topp-Turner was elected secretary-treasurer.

F. Topp-Turner and J. A. Rithet were named honorary president, while J. Fane, S. MacTaggart, J. Jones, W. C. Burns, T. Dicks, E. B. Wilson and C. MacDonald were appointed to the field trial committee.

A meeting will be held shortly to make arrangements for the spring field trials.

Revolta Winner

SACRAMENTO—Playing the same consistent brand of golf that has earned him an international reputation, stocky Johnny Revolta of Evanston, Ill., won the $3,000 Sacramento open tournament yesterday with a 72-hole total of 290.

One stroke behind the leader came Vic Ghezzi of Deal, N.J., whose last two rounds of 69 and 73 brought him a total 291.

Spokane Wins

SPOKANE — Hanging grimly to a 4 to 1 second period lead over the Portland Buckaroos, Spokane's Clippers won, 4 to 3, in a Coast Hockey League game here last night and put Portland, Spokane and Vancouver in a three-way tie for second place.

Changes Made In "Rep" Rugby Team

Crimson Tide to Play Final McKechnie Cup Game Saturday

Many of Victoria's repertoire of Big Three rugby eligibles will have the opportunity to try their hand in new positions when they go to Vancouver next Saturday to battle the mainland reps in the Crimson Tide's final McKechnie cup game.

The line-up announced by Major Stuart Robertson, president of the Victoria Rugby Union, yesterday, shifts Campbell Forbes, forward star, into the three-quarter line. Another outstanding change puts Jack Grogan, Victoria's second rep fullback, in the ball-carrying division.

The line-up starting from the pack, follows: Mair, Bray, Moore, Gournall, Thompson, Ruttan, Nixon (new Wanderers' recruit), Colthurst, Stipe, Grogan, Halkett, Forbes, Cyril Doherty, Barber and Ferguson.

Present plans call for the Bays-Wanderers play-off for the Barnard Cup on February 19. The winner will meet the Vancouver Rowing Club here for the Rounsefel Cup while West Vancouver Barbarians will meet the local senior B champions here on February 26 for provincial supremacy in that division.

NAVY WINS

The Navy senior B ruggers practically cinched their hold on sectional honors Saturday when they defeated the Garrison 6 to 3 at Macdonald Park before a handful of spectators. First half champions, the Navy are now one point behind the league leading Garrison fifteen.

Alex Ross, inside three-quarter scored all the points for the Navy in a rugged match. He tallied in the first half on a penalty and then smashed over in the final session. The Tommies scored previously from a line scrimmage.

Scoring impressive victories, Oak Bay Wanderers and Victoria College continued their neck-and-neck race for intermediate league honors. The Oak Bay fifteen downed a short-handed Canadian Scottish bunch 22 to 3 while the blue and gold defeated University School 14 to 3.

Canadian Bowlers Lose at Sydney

SYDNEY — Canada's lawn bowling team lost two rink matches today, one to South Africa 21-13 and the other to New Zealand 21-19.

The Canadian team of Bob Gray, captain; John Fleming, Ab Reid and Dick Adam, is from Vancouver.

BRAKES

TESTING FREE

SPECIALIZED SERVICE

ALL TYPES OF BRAKES RELINING AND ADJUSTING

BOULTBEE

(VICTORIA) LTD. 1100 YATES ST.

Boots and Her Buddies — **By Martin**

Bringing Up Father — **By George McManus**

Mr. and Mrs.

Alley Oop — **By V. T. Hamlin**

Myra North, Special Nurse — **By Thompson and Coll**

Wash Tubbs — **By Crane**

BELA LANAN — COURT REPORTER — Founded on Actual Court Records and You Can Be the Judge —
By L. Allen Heine

Uncle Ray

Strange Trees of Ceylon

COLOMBO, Ceylon — Among the strange trees of Ceylon are the "banyans." They are of great size, and sometimes are called "merchant trees," because merchants or traders often stay in their shade and display their wares. Near the centre of Colombo is a large banyan where sweets of many kinds are sold.

A Banyan Tree

There is a good-sized tree of this kind on the grounds of the hostelry in which I am living now. It has about a dozen trunks, but all belong to the same tree!

The banyan does not grow in the manner of any other tree. Starting with a single trunk, it sends out large, spreading branches. By and by these branches get so heavy they would break of their own weight if they did not have extra support.

By that time something else has happened. A kind of root has dropped from each heavy branch, and has taken firm hold in the soil. Rising from the ground to the limb, there is now a trunk a few inches in diameter. In time this trunk will grow to be from one to three feet thick!

In that way, the banyan gets to be larger and larger. There are scores of trunks in an old banyan, and they make it look like a little forest. At Trincomalee is a tree with more than 100 stems. I am told another banyan on this island spreads over an entire village of 80 or 90 small homes.

The jack trees of Ceylon are interesting for other reasons. First of all, let us speak of the fruit.

What would you say if you looked at a tree and noticed perhaps a dozen objects the size and shape of watermelons hanging from the trunk? That is what you may see when you look at a jack tree!

Short but strong stalks grow out of the trunk, and hold the fruit. The larger limbs also have fruit hanging from them. A single large jack tree sometimes has 80 pieces of fruit, each weighing from 20 to 50 pounds.

Elephants eat jackfruit, and seem to like it a great deal. The fruit is pale green outside, and yellow inside. Ceylon natives use the yellow substance in it as food, but white people seldom like the taste of it.

Excellent lumber, harder than mahogany, comes from the jack tree. At first the lumber is yellow, but with age it takes on a red-brown color.

(For Travel section of your scrapbook.)

UNCLE RAY.

Tomorrow—Ceylon's Wild Animals

HOROSCOPE

"The stars incline, but do not compel."

TUESDAY, FEBRUARY 8, 1938

After the early morning hours this should be a fairly fortunate day, according to astrology. It is not lucky, however, for those who seek any sort of favor.

While this rule prevails bitter criticism may be aimed at men and women in high places. A sign seems to promise keen insight into hidden motives, and for this reason comment either written or spoken may have a peculiarly convincing quality.

Women should keep in the background where public affairs are involved.

This should be an auspicious date for naval conferences.

Much foreign travel early in the spring is prophesied. Both men and women will go abroad on important missions and will perform noteworthy service.

Good luck should attend contracts or agreements signed late today. Secret pacts with foreign nations are likely to be publicized.

Emphasis is put upon the fact that certain influences are strongly active in national as well as business affairs, which encourage secret plots of a far-reaching nature.

Innocent persons may be used as agents to do the greatest damage to established usages and laws, spreading chaos and destruction in secret ways.

Persons whose birthdate it is have the augury of a year of pleasant experiences to which romance contributes much. Care must be maintained to avert business misunderstandings.

Children born on this day probably will be of sanguine, happy nature, with a liking for change and adventure. Subjects of this sign usually are artistic and imaginative.

John Ruskin, writer and critic, was born on this day, 1819. Others who have celebrated it as a birthday include Jules Verne, novelist, 1828, and Richard Watson Gilder, editor and poet, 1844.

(Copyright, McClure Newspaper Syndicate)

BISHOP PASSES

CHICHESTER, Eng. (CP)—Right Rev. Cecil Hook, former bishop of Kingston-on-Thames and once chancellor of Southwark Cathedral, died at his home here Saturday, aged 93.

What Type Of Girl Would You Wed? | **Dorothy Dix** | All Have Good Points

A YOUNG MAN ASKS ME if I will list for him the advantages and disadvantages of the different types of girls as wives. Well, son, there is always a fly in the amber of matrimony. No woman is perfect. There is no such animal as an ideal wife, and when you marry you will have to take the bad in the good of your wife and thank Heaven it is no worse.

Of course, there are exceptions to all rules, but, taking girls by and large, if you marry a beauty she will be easy on the eyes but hard on the pocketbook, for living pictures must have frames that set them off to the best advantage. Also, the beauty is accustomed to adulation and she expects her husband to pinch-hit for all the other men she gave up when she married. Almost always she is spoiled and selfish. Also, the outside of her head is generally better furnished than the inside. But her worst defect is that her good looks don't last, and when they are gone, what have you?

If you marry a rich girl, you will be saved a lot of hard grubbing and having to worry over where the rent money is coming from and how you are to pay the grocery bill, but the hand that holds the purse rules the roost, and you will sing mighty small in your own house, because it will be your wife's house and she won't let you forget it. You will always be Mr. Sally Smith and you will end up by being either your wife's pet poodle, who fetches and carries for her and does his little tricks to amuse her, or else by being the dog in the manger that keeps her from doing the things she wants to do and that bites the hand that feeds him.

If you marry a highbrow, you will have an intellectual companion with whom you can spend evenings in improving conversation, discussing art and music and the literary trend, but she will know more about the Einstein theory than she does about cooking. While she will feed your mind, your stomach will be empty.

If you marry a business woman, you are pretty sure to get a wife who will be prompt and efficient and run her house on a budget and save your money. She knows that a business man can't always control his time and she will not throw a fit of hysterics if you do not punch the home time-clock on the dot. And you will have a wife to whom you can talk shop instead of one who yawns in your face when you try to tell her about what happened at the office today. But you can't put anything over on a business wife, or get by with the alibi about the buyer from Oshkosh when you want to stay down town and play poker with the boys. She has telephoned too many excuses to her bosses' wives.

If you marry a domestic girl who loves to cook and sew, clean and scrub, you will have a comfortable home and dinners that are feasts, but it is dollars to doughnuts that your wife will always smell of bread and butter instead of having perfume behind her ears, and her conversational repertoire will run from the price of butchers' meat to green groceries. Also, you will have to wipe your feet on the mat before you enter your door and be careful where you drop your cigarette ashes.

If you marry a fashion-plate girl, you will be proud to be seen out with her, but you will sell yourself into slavery to the dress shops and the milliners.

If you marry a thrifty girl, she will pinch every penny and you will die rich, but you will never have any fun while you live, because she will count the cost of every pleasure and decide you can't afford it.

If you marry a girl with a maternal complex, you will have a large family of children, but your wife will always treat you as a moron baby who has to be told what to eat, to put on his rubbers when it rains and not to cross a street when there is an automobile coming.

If you marry a girl who is so much in love with you she can't bear you out of her sight, you will be flattered to death at first, and bored to death in the end. So there you are, son. All girls have their good points and their bad ones. Take your choice.

DOROTHY DIX.

Copyright, Ledger Syndicate.

Direct Slam Bidding

Culbertson System Has Dropped Asking Bids Except for Experienced Partnerships

By WILLIAM E. McKENNEY

SOLUTION TO PREVIOUS CONTRACT PROBLEM

In 1936, the most controversial bids of the decade, called asking bids, were presented as part of the Culbertson system. The asking bids were purely artificial. Their purpose was to find out what aces, kings or singletons partner had, to help toward making a slam.

North: ♠ K 9 8 4 ♥ K 3 2 ♦ 9 ♣ 10 8 6 5 2

West: ♠ None ♥ J 6 ♦ K Q 10 6 5 4 2 ♣ A Q 4 3

East: ♠ Q 10 6 ♥ 10 7 5 4 ♦ J 8 3 ♣ K J 9

South: ♠ A J 7 5 3 2 ♥ A Q 9 8 ♦ A 7 ♣ 7

Neither side vul.

South	West	North	East
1 ♠	4 ♦	4 ♠	Pass
6 ♠	Pass	Pass	Pass

Opening lead—♦ K

Expert players seem not to like artificial bids, while the average players called them too complicated. Yielding to the obvious wish of the players, the Culbertson system in 1938 will drop the asking bids; and, while they are still recommended for experienced partnerships, they are distinctly soft-pedaled in the new Culbertson books.

In their places, great stress is given to the "direct method" of bidding slams. The 4-5 no trump convention is the only slam bidding convention that has been retained.

Today's hand illustrates the direct method. The Culbertson system permits a player, over an opponent's jump overcall, to shade the requirements for raising rather than be shut out of the bidding. Nevertheless, South knew that with the weakest conceivable hand on which North might have raised him to four, there should be some play for a slam. He did not bother with a conventional slam try, but jumped to six.

The opening diamond lead was won by South, who led to the king of spades and discovered that East had all three trumps. He then abandoned trumps and led to his singleton club.

East won with the nine, and led a trump. South's jack took it. Next he took the queen and king of hearts. When West dropped the jack, South reasoned that he had either the ten, or no heart at all, remaining. This made it safe for South to cash the heart ace. He could then ruff his remaining heart, and his losing diamond, and finally return to his hand with a club ruff to draw the last trump.

Contract Problem
(Solution in next issue)

North and South are using the 4-5 no trump convention of the Culbertson system. North has bid spades. South has bid diamonds and clubs. If North now goes to four no trump, what should South's response be?

North: ♠ A Q J 10 4 ♥ A 7 4 ♦ A Q 8 ♣ 5 3

(Blind) West — East (Blind); South (Dealer): ♠ K ♥ Q 8 6 ♦ K 10 7 5 2 ♣ A K 7 2

Neither side vul.

(Copyright, 1938, NEA Service Inc.)

CROSS' OWN MAKE BEEF SAUSAGE, 3 lbs. 25¢
STEAK AND KIDNEY, lb. 10¢
T-BONE STEAKS, lb. 20¢
CROSS' OWN SMOKED BLACK COD (centre cuts), lb. 18¢
CROSS' OWN Fresh-rendered BEEF DRIPPING, bowl 10¢
CASH AND CARRY AT CROSS' 4 STORES

SCREENED FIR SAWDUST
Bulk, per unit $3.50
Sacked, per unit $4.50
FIR MILLWOOD Per Cord $2.00
MANNING AND SHAW FUELS
1910 STORE ST. E 6621

PROSPECTORS
HIRSCH-WEISS COATS $6.55 PANTS $6.50
SLEEPING BAGS $9.75 Up
PACK SACKS, PACK BOARDS, TENTS, ETC.
F. JEUNE and BRO. LTD.
570 JOHNSON STREET G 4632

THE FIFTEEN HUNDRED CLUB
OF VICTORIA DISTRICT
The Annual General Meeting will be held TONIGHT at 8
At Room 118, Pemberton Building
BUSINESS—To Receive Annual Reports. To Elect Directors. General Business.
By Order, F. A. WILLIS, Sec.-treas.

PURETEST HOUSEHOLD DRUGS
The name "PURETEST" on the package is your protection. It stands for—QUALITY OF PRODUCTS : : : PURITY OF INGREDIENTS : : : SATISFACTION TO THE USER
Consult Us for All Requirements
PURETEST EPSOM SALTS, IODINE, BORIC ACID, ETC.
The Owl Drug Co. Ltd.
Prescription Specialists for Over 50 Years
701 FORT ST. W. H. BLAND, Manager Phone G 2112

Phone E 6952 Res. G 2477
REID'S
High-class Used Furniture
1317-1319 BROAD STREET
VICTORIA, B.C.
We Buy Any Quantity of High-class Furniture

NEW POLKA DOT CREPE DRESSES
2.95
Sizes 38 to 44. Short, long or cuplet sleeves. Black, navy and brown.
DICK'S Dress Shoppe
1324 Douglas Street. E 7552

PEDENS HOLD SECOND PLACE

Victoria Boys Crowd Leaders As San Francisco Bike Race Starts

SAN FRANCISCO — With a margin in sprint points the team of Rodman and Debaets led the field in the San Francisco six-day bike race which got under way at midnight last night. The leaders had 94 points.

In second place, tied with the top pair in miles, were Torchy and Doug Peden, Victoria, B.C., with 76 points. Lew Rush, another Victoria rider, partnered with Testa, was in eighth position.

Standings follow:

	M.	L.	Pts.
Rodman-Debaets	144	2	94
Feden-Peden	144	2	76
O'Brien-Allen	144	2	46
Shipman-Bedad	143	13	57
De Fillippo-De Bacco	143	4	21
Behringer-Saavedra	143	3	33
Bollaert-Echeverria	143	2	17
Rush-Testa	143	1	35
Mannes-Eiler	143	1	10

Overnight Entries At Santa Anita

First race—Three furlongs: Glazenwood 118, Bagouri 115, Retake 118, Beverly Glen 115, Crystal Lou 118, Major Chris 118, Tonopah Queen 115, Dear Diary 115, Cliff Pan 118, Kirton 115, Norway Neil 115, Iron Bunker 118, Emily M. 115, Laura's Pride 115.

Second race—Six furlongs: Fort Springs 120, Richlein 103, Merina 110, Tartarus 120, Steelworker 120, Nigrette 115, Sky Wind 115, Indiantown 120, Sweeping Flame 115, Undulate 120, Lisa Belle 110, Quick Flight 115.

Third race—Mile and one-sixteenth: Tornillo 109, Mary 114, Galmica 109, Genteel Lady 110, Idle Along 104, Payne 114, Blind Blarney 112, Polly B. 109, Khayyam 120, Southern Way 117, Lemiserable 115, Cerro 114.

Fourth race—Six furlongs: Billie Bane 114, Townsman 115, Crow's Flight 108, Plucky Jack 110, Stand In 116, Royal Feast 118, Polaris 111, Boulder 114, Peter Saxon 110, Patriotic 118, Some Good 110.

Fifth race—Six furlongs: Clean Out 118, Cloud Dor 111, Our Caroline 109, Roy T. 105, Toro Lee 109, The Fighter 116, Party Spirit 111, Capt. Cal 116, Valled 108, Bubblesome 110, Time Flight 114, Minulus 100.

Sixth race—Six furlongs: Speed to Spare 117, Bill Farnsworth 117, Mr. Blaze 106, Climaendaal 124, Boxthorn 118, Whichcee 114, Happy Bolivar 103, Airchute 106, Sir Emerson 110, High Vote 108.

Seventh race—Mile and one-sixteenth: Danfield 115, Crete 120, Red Ensign 120, Erla 109, Miss Vince 104, Royal Blunder 114, Sassafras 109, Bakerstown 112, High Martin 112, Customized 112, Kleveon 117, Scotch Bun 120.

Eighth race—Mile and one-sixteenth: Make and Break 120, Shasta Racket 113, Stepahead 107, Baby Rattler 108, Real Clear 110, Brilliant Light 108, Corum 120, Monsweep 115.

WILL PROTEST RADIO FEES

A public meeting to protest against the increase in radio license fees, will be held in the Chamber of Commerce Auditorium on Wednesday evening, at 8.15, Jack Frampton, president of the Victoria Broadcasting Listeners' Club, announced today. The meeting is being held in conjunction with the Victoria Radio Dealers' Association. There will be several speakers and the public is urged to attend. The radio authorities at Ottawa will be informed of any action taken by the meeting.

No Injuries In Several Mishaps

Varying amounts of damage were caused to several cars involved in minor accidents over the week-end. No serious personal injuries were reported, according to city police bulletins.

In a crash on Saturday night at Government Street and Pandora Avenue, Thomas A. Parsons, Colwood, reported he was in collision with an unknown car which knocked his machine into a parked car on Government Street, owned by C. Knowles, Glyn P.O. The right rear wheel of his car was broken and the rear end was also damaged.

H. Copas, 2603 Douglas Street, reported he ran out of gas on the Johnson Street extension on Saturday night and while he was getting gas at a service station his car was bumped by another machine. A friend who stayed in the Copas auto reported the other car failed to return to the scene.

Minor damage was caused in a collision near the bear pen in Beacon Hill Park yesterday afternoon between cars driven by George Macdonald, 1637 Hollywood Crescent, and R. A. Lawrence, 1006 Broad Street.

Herbert Wiffen and William Munro, 2035 Oak Bay Avenue, were drivers of two cars involved in another minor crash on Yates Street on Saturday night.

The Y.M.C.A. Hobby Fair committee will meet Thursday evening in the "Y" at 7.30 to discuss plans for the forthcoming annual exhibition. It is expected the fair will take place late in April.

Lumber Clearance!
Many Parcels of Lumber Have Been Cleared Out This Week Since Our Previous Advertisement
DID YOU BENEFIT
By Our Astounding Low Prices?
If You Propose Erecting an Inexpensive Dwelling, Barn, Poultry House, Workshop, Garage, Etc.
Place Your Order Today for
Number Three Boards, Shiplap
Number Three Tongue and Groove Boards
In Fir, Hemlock or Cedar
Short Fir Boards or Shiplap
Short Fir V-Joint or Flooring
For Your OWN Benefit
We Suggest You Call and Judge for Yourself at
Cameron Lumber Co. Ltd.
GARBALLY ROAD, OFF GORGE ROAD
Phone G 1126
Lumber, Lath, Mouldings, Shingles, Boxes

TOWN TOPICS

A meeting of the Debaters' Group of the 20th Century Young Liberal Association will be held at Liberal headquarters, Tuesday evening.

A general business meeting of the Vancouver Island Beekeepers' Association will be held on Tuesday evening at 8 in room 6 of the Memorial Hall.

The monthly meeting of the Amalgamated Civil Servants of Canada will be held on Tuesday evening at 8 in the clubrooms on Bastion Street.

A meeting of Court Northern Light No. 5935, Ancient Order of Foresters will be held on Wednesday evening at 8. After the business session whist will be played.

Tomorrow evening at 8 at a social credit meeting at 224 Pemberton Building, F. Saxton White will speak on "True Democracy and the real meaning of Orthodox."

The sum of $15 was collected in parking fines when six persons pleaded guilty in the City Police Court this morning to charges of leaving their cars too long in the business area. Each was fined $2.50.

When they pleaded guilty in the City Police Court this morning to charges of violating the Weekly Half Holiday Act, James Little and Robert Bacon, storekeepers, were each fined $10, the minimum penalty.

A permit for improvements to the commercial refrigeration plant of the Royal Dairy Ltd., 707 View Street, was issued by the city building inspector's department today. J. R. Kennedy is listed to do the work which will cost approximately $1,500.

The Victoria Male Choir will practice tonight in the Empress Hotel ballroom at 8. This practice is to be held in conjunction with the concert to be held on Friday next. At this concert, Miss Macquinna Daniels, L.S.R.M., will be the assisting artist.

"Propaganda in the Changing Theatre" will be the subject of a lecture by Professor F. G. C. Wood of the Department of English at the University of British Columbia. The lecture will be held in the Central Junior High School tonight, at 8.15, under the auspices of the University Extension Association.

Application for Canadian citizenship was made before Judge H. H. Shandley in County Court today by Herbert Edel, cook, of 1610 Oak Bay Avenue. Mr. Edel came to Canada in September, 1936, from Noworudia, Woligen, Russia. Alderman W. H. Davies and H. P. Winsby spoke on behalf of the applicant.

Adjustments of salaries for four parks department employees is recommended in a report of the parks committee filed for presentation to the City Council tonight. The committee also resommends continuance of the present policy of allowing the Hollywood Park Tennis Club to supervise tennis at that park's courts. The city will collect 75 per cent of the year's net revenue from the courts.

Dr. W. A. Carrothers will be the speaker at the Burns Club meeting tomorrow night in the Chamber of Commerce, taking for his subject, "Scotland's Contribution to Canadian Development." Mrs. Florence Gunn and Clifford Prescott will assist in the program by contributing vocal solos, and Miss Jessie Pollock and Pipe Major Donald Cameron, W.O., will render selections on the bagpipes. W. B. Grant, the president, will occupy the chair.

According to further details received in a letter from her daughter this morning, Mrs. Ebbs Canavan learned that Count Jean de Suzannet received his fatal injuries when his car skidded on an icy road, while driving in the countryside in France, and struck two heavy cement posts. He sustained head and leg injuries, while the Countess had her right shoulder crushed and her arm broken. The accident occurred about January 16 and on January 27 an operation was performed upon the Count, from which he failed to rally.

The Newfoundland Society spent a pleasant evening at the home of Mr. and Mrs. R. Coles, 709 Belton Avenue, Friday evening. Several tables of bridge and 500 were in progress, and other games were played. Prizes were presented to Mrs. S. Cox and S. Noel, first, and Mrs. Joyce and Mr. Beaumont Boggs, second. Mrs. Coles was assisted in serving by Mrs. J. Headley, Mrs. J. Wadden, Mrs. M. O'Toole and Mrs. T. Cox. Mrs. B. Noel sang. The president, H. Rolls, was absent through illness. Beaumont Boggs gave a short talk. The next meeting of the society will be held in the Y.M.C.A.

PAIR ADMIT BURGLARIES

Herbert Law and Fred Alcock Plead Guilty to Breaking and Entering

Herbert Law and Frederick Alcock, 19, captured by city police in speedy arrests over the week-end, pleaded guilty in the City Police Court this morning to charges of breaking and entering. Both were remanded to tomorrow for sentence.

Alcock was arrested by Sergt. Syd Wilkinson and Constable John Howe when he was found in a confectionery store at 2667 Douglas Street, operated by Thomas F. McBratney, when police were summoned to the premises at 3.15 yesterday morning.

Law was arrested by Detectives Henry Jarvis and Fearon Woodburn shortly after they had been called to investigate the theft of $40 from Dale's delicatessen store, 755 Fort Street. Detective Jarvis said the accused had taken Detective Woodburn and himself to a place behind a Broughton Street signboard where he had a key to the Dale premises cached. He had $25.15 on his person when arrested.

Thieves Have Busy Week-end

Cash, Jewelry and Machinery Are Haul of Prowlers in City

Nearly $150 in cash and a quantity of jewelry and miscellaneous articles were stolen by thieves who were active in various parts of the city over the week-end.

Philip Paskin of the Quartercab Taxi Company, reported the loss of $140 in cash from a money box in the office of the premises on Johnson Street.

A gold watch and chain, a hunting case, a gold tiepin set with a pearl, a lady's wrist watch, a black leather wallet and $3.50 in cash constituted the haul of a thief who entered the home of Mrs. Donald Smith, 1329 Bond Street, last night. Mrs. Smith reported the house entered at 10.35. All the rooms were ransacked.

From the home of O. H. Drexel, 980 Wilmer Street, thieves took a pair of shoes and a signet ring on Friday night. Mr. Drexel reported the theft Saturday afternoon.

Theft of a quantity of lathing machinery from his mill on Bay Street was reported on Saturday by H. Kilpatrick, 616 Garbally Road. Mr. Kilpatrick said the loss occurred within the last few days.

Two cases of false representation were also being investigated over the week-end by police. Mrs. A. Sonoda, 951 Tattersal Drive, and G. Wells, 860 Seymour Avenue, both reported they had purchased linoleum from two suspicious persons.

Mrs. Sonoda said the men had sold her the goods for $10, claiming their value was $40. She later discovered the material was worth only $4.

SALARIES TO BE DISCUSSED

Discussions on school teachers' salaries, building and grounds estimates and charges for insurance will probably feature tonight's meeting of the City School Board as it seeks to complete its budget consideration to permit submission of the draft to the City Council by February 15.

Several minor accounts, including estimates for supplies for practical and industrial arts, inclusion of which in existing courses has increased costs, will also be debated tonight.

Following the session the board hopes to have an aggregate on which to set its cut-throat committee to work.

Last year the school expenditure amounted to $396,948.80. It was understood the figure this year would be considerably higher.

Bond Transfer At End of June

Transfer of existing City of Victoria bonds for new issues printed under the Fortin Refunding scheme will probably start at the end of June, D. A. Macdonald, city comptroller-treasurer, stated today.

Mr. Macdonald returned home from Ottawa on Saturday. He had been in the east checking the printing of 12,639 bonds of 300 variations which will replace existing issues.

Completion of the printing job, carried on by the British American Bank Note Company, is expected by March 15, when delivery will be made to Victoria. On their arrival here they will be rechecked and stamped with the city seal. Certain advertising will be undertaken and preparation of new stock certificates for exchange in London by the Bank of Montreal for Victoria City stock, will precede transfers.

OBITUARIES

EMILY M. COWIE

Many sympathizing friends attended the funeral services for Mrs. Emily M. Cowie Saturday afternoon, conducted by Rev. R. E. M. Yerburgh in Hayward's B.C. Funeral Chapel. The hymns "Abide With Me" and "Jesus Lives," were sung. An abundance of beautiful floral tributes was received. The following acted as pallbearers: E. Urry, S. McMinn, D. W. Spence, C. F. Smith, John Dalby and Gordon Dalby. The remains were laid at rest in the family plot in Royal Oak Burial Park.

PETER KELLY

Rev. F. L. Stephenson conducted the funeral services held on Saturday afternoon for the late Peter Kelly in Hayward's B.C. Funeral Chapel in the presence of a large gathering of old comrades. The hymns, "Fight the Good Fight" and "Onward, Christian Soldiers" were sung, and many beautiful floral tributes surrounded the casket, which was draped with the Union Jack. Mrs. B. Ripley represented the Women's Auxiliary of the Pro Patria Branch, Canadian Legion, and J. Quinn represented the R.O.A.B. The following were the pallbearers: A. C. Ross, A. Rogers, Alex Horne, A. H. Dodds, John Williams and J. S. Murray. The remains were laid at rest in the soldiers' section of Royal Oak Burial Park.

MRS. HELEN MacKENZIE

Many old-time families were represented in the congregation which filled St. Stephen's Church, Mount Newton, on Saturday afternoon for the funeral services for Mrs. Helen MacKenzie, pioneer resident of Saanichton. Many floral tributes were received, testifying to the high esteem in which Mrs. MacKenzie was held by her many friends. Rt. Rev. H. E. Sexton, Bishop of Columbia, conducted the service, during which the hymns "Jesus, Lover of My Soul" and "Abide With Me" were sung. Interment was in the churchyard, with the following as pallbearers: H. Kennedy, J. N. Wood, J. Nimmo, W. Ibbetson, R. E. Nimmo and J. Thompson.

WILLIAM H. BLACKALLER

Many British-Israelites attended the funeral Saturday afternoon for William Henry Blackaller, Dominion president of the Canadian British-Israel Federation. The services took place at the First Baptist Church, of which Mr. Blackaller had been an active member for many years. Rev. G. A. Reynolds conducted the service, and there were two hymns, "Son of My Soul," specially chosen by the family at the request of the deceased, and "Peace, Perfect Peace." The organist, Cyril Warren, played Handel's "Largo" and "O Rest in the Lord." Rev. David Blackaller, grandson of the deceased, read the lessons and later conducted the committal rites at the graveside in Ross Bay Cemetery. The pallbearers were David McKinnon, E. W. Abraham, D. R. Alcorn, George Crux, Captain J. C. Foote and J. E. Hamilton.

Clear Weather Days Ahead

Snow at Some of Island Points During Week-end

The Pacific storm which lashed the island with a 40-mile-an-hour gale and hurled giant rollers against the waterfront dispersed this morning and there is no more bad weather in sight.

W. A. Thorn, director of the Meteorological Observatory here, looks for some improvement in the weather after tomorrow.

Though the heaviest seas this season were reported by the Royal Victoria Yacht Club in Cadboro Bay, there was no damage done to boats there or anywhere else.

After reaching a peak of 48 miles per hour between 7 and 8 Saturday morning, the gale blew fairly constantly at 40 miles an hour till 6 that night. On Sunday the southeastern winds gave place to sleet.

The precipitation on the lower island was .07 inches. Up the island there was more snow and rain and the precipitation at Nanaimo was reported to be 0.28 inches.

There was a ground frost over the week-end, with the ground temperature reaching a low of 28½ degrees. The official thermometer at the observatory, however, did not drop below 33 degrees.

CIVIC HEADS AT SERVICE

Mayor and Aldermen Attend Christ Church Cathedral

Civic leaders of Victoria were urged to avoid sectionalism, separatism and selfishness in their public life by Right Rev. H. S. Sexton, Bishop of Columbia, in the address at yesterday's civic service in Christ Church Cathedral.

He based his message on the words of Christ, "Seek ye first the Kingdom of God and His righteousness and all these things shall be added unto you."

He warned against schiems, calling for the civic leaders to work in unity for the betterment of all. The bishop pointed to the basis of all troublous conditions, stating all found their roots in selfishness. He advised his hearers to avoid that danger and assured them many of the troubles they might face would disappear.

The service opened with the hymn "Praise, my soul, the King of Heaven."

With the congregation standing Rev. A. E. G. Hendy outlined the fourfold purpose of the assembly, to express thanks for the mercies shown the city and for the welfare of its lawgivers; to acknowledge the Supreme Will, to pray for courage, intelligence, imagination and unselfishness of the civic leaders, and to confess shortcomings. A prayer followed.

Preceding the lesson, taken from Corinthians 12, verses 12 to 27, the congregation joined in singing Psalm 122, "I was glad when they said unto me."

Following the reading of the lesson by Rev. Dr. W. G. Wilson, Rev. Dr. A. S. Imrie led the gathering in prayer. The hymn "Lord of Heaven, and earth and ocean," preceded the address, which, in turn, was followed by the hymn "From Ocean unto Ocean."

The national anthem and a blessing brought the service to a close.

A collection for the Canadian Red Cross Society, for war sufferers in China, was taken.

FIRST UNITED CHOIR RECITAL

Second in Series of Twilight Programs at First Baptist Church

The second in a series of Sunday afternoon twilight concerts was held at the First Baptist Church, corner of Quadra and Mason Streets, yesterday afternoon.

The program was given by the First United Church choir, under the leadership of W. C. Fyfe with George H. Peaker at the organ, and included:

Chorus—"Angels of Jesus."
Anthem—"O For a Thousand Tongues."
Duet—"Watchman, What of the Night?"
Anthem—"The Night Is Far Spent."
Ladies' Chorus—"The Lord Is My Shepherd."
Anthem—"Fear Not, O Israel."
Anthem—"Consider and Hear Me."
Anthem—"O Praise God in His Holiness."
Organ—Offertory.
Anthem—"Fierce Was the Wild Billow."
Trio—"Father, Lead Me."
Anthem—"Onward, Christian Soldiers."
Solo—"Ave Maria."
Anthem—"By Babylon's Wave."

Those taking the solo parts were Mr. Fyfe, Mrs. Charles Goodwin, Mrs. S. H. Shaw, Miss Carol Menzies, Mrs. W. H. Wilson, James Petrie, J. M. Thomas and Neil Perry.

Favors Change In Hospital Ruling

Hon. G. M. Weir, Provincial Secretary, said today he favored continuing government grants for bona fide bedridden patients who need surgical and medical care and who stay in hospital more than 300 days.

Friday a municipal and hospital delegation protested to the minister against a government ruling which would have shut off the 70 cents a day hospital grant for patients after they had been in hospital 300 days.

The provincial statute covering hospital grants provides they should be made only for patients needing actual care in hospital and the 300-day limit was imposed to meet the case of chronic or infirm cases which are kept in hospitals when they could just as well be kept at home or in infirmaries. The cost of keeping them in hospital is much higher than it would be otherwise, it was explained.

Dr. Weir said that if patients staying more than 300 days were bona fide cases needing hospital care they would come within the terms of the statute.

The Credit Granters' Association will hold a special weekly luncheon meeting at the Hudson's Bay Company tomorrow at 12.10. It will be the annual meeting for election of officers and all members are requested to attend.

IT'S DIFFERENT
IT'S BETTER
And It's Now at FLETCHER'S

The New Thor Washer
You simply must see its amazing new washing action, safeguarding clothes and floats dirt out like magic . . . and, too . . . it carries a LIFETIME Guarantee.
FROM $5.00 DOWN
Fletcher Bros. (VICTORIA) LTD
1130 Douglas St. Phone G 7148

TRILITE LAMPS
A heavy 1½-inch fluted stand, choice of statuary or antique gold finishes, with a marble break, complete with choice of homespun or pleated parchment shade, in many colors.
Sale $8.95
CHAMPION'S FURNITURE Ltd.
717 FORT STREET

A MODERN
Sawdust Burner has proven to be a success. It has efficiency, is very economical, and is guaranteed. Also, if you buy a Modern Burner we will keep you supplied with Fir Sawdust.
Alert Service Co.
749 Broughton St. E 4101

NANAIMO LUMP, $10.75
NANAIMO NUT $10.25
NANAIMO PEA $8.00
CORDWOOD, 12-in., $7.50
ROSE FUEL CO.
1700 DOUGLAS ST. PHONE E-1185

Here It Is!
SANATOGEN
BACK ON THE CANADIAN MARKET
AN OLD ENGLISH TONIC FOOD REMEDY
For Nervous and Bodily Weakness
1.00 1.50 2.65
Vancouver Drug COMPANY LIMITED
Douglas at Yates 2 Stores Douglas at Fort

FEBRUARY HOME FURNITURE SALE
Home Furniture Co.
835 FORT ST. (Above Blanshard) E 9971

CLASSIFIED ADVERTISING TELEPHONES—E4175, E4176

Victoria Daily Times

MEMBER AUDIT BUREAU CIRCULATION

TELEPHONES

8 a.m. to 7 p.m.—Circulation E7522
Advertising E4175
E4176

CLASSIFIED ADVERTISING RATES

3c per word per insertion.
Minimum charge, 25c.
$1.25 per line per month.
Minimum charge, $2.50.

Births, $1.00 per insertion.
Marriages, $1.50 per insertion.

Deaths, $1.50 first insertion and $1.00 succeeding insertions.

Funeral notices, In Memoriam notices and Card of Thanks, $1.50 per insertion.

In computing the number of words in an advertisement, count five words for the first two lines and seven words for each line thereafter. This is not an absolute guide to the number of lines, much depending on the length of the individual words.

The Times will not be responsible for more than one incorrect insertion of any advertisement ordered for more than one issue. Any claim for rebate on account of errors or omissions must be made within 30 days from the date of the same, otherwise the claim will not be allowed.

Advertisers who desire it may have replies addressed to a box at The Times Office and forwarded to their private address. A charge of 10c is made for this service.

Subscribers wishing their addresses changed should notify this office as well as the carrier. If your Times is missing, phone E7522 before 8 p.m. and a copy will be sent by special messenger.

INDEX TO CLASSIFIED ADS.

The eight major groups of Classifications appear in the following order:

Announcement classifications	1 to 18
Employment classifications	19 to 24
For Sale-Wanted classifications	25 to 32
Automotive classifications	33 to 36
Rentals classifications	37 to 46
Real Estate classifications	47 to 54
Business Opportunities classifications	55
Financial classifications	56 to 57

BOX REPLIES AVAILABLE

Letters addressed to the following boxes are available at The Times Office on presentation of box letters. Maximum results are obtained by advertisers who follow up replies promptly:

1418, 1479, 5805, 5809, 5835, 5958, 6323, 6334, 6436, 6433, 6726.

7 FLORISTS

A. J. WOODWARD & SONS LTD.
Designs—Bouquets—Flowers
Anywhere, Anytime
619 Fort St. G5614 Night G6298

ANY FLORAL DESIGNS AT LOWEST prices. Pollock Bros., 1315 Douglas St. G5315.

BALLANTYNE BROS. LTD.
1211 Douglas Street Phone G2421
CUT FLOWERS AND DESIGNS
WE TELEGRAPH FLOWERS ANYWHERE

Floral Art Shop. T. G. M. Custance. Distinctive funeral designs. 639 Fort. E4813.

THE POSY SHOP. Artistic Floral Tributes
623 Fort Street
Phone G5422—Night Phone G4682

8 FUNERAL DIRECTORS

S. J. CURRY & SON
"Distinctive Funeral Service"
Private Family Rooms—Large Restful Chapel
Opposite New Cathedral Phone G5512

HAYWARD'S B.C. FUNERAL CO. LTD.
Established 1867
734 Broughton Street
Calls Attended to at All Hours
Moderate Charges Lady Attendant
Phones: E3614, G7679, G7682, E4065

THOMSON FUNERAL HOME
Established 1911, 1625 Quadra St., next to 1st United Church—beautiful drawing-room chapel—lady assistant
NOWHERE A FINER SERVICE, NOWHERE A FAIRER PRICE
Phone G2612, Day or Night

McCALL BROS
"The Floral Funeral Home"
Office and Chapel, corner Johnson and Vancouver Streets Phone G2012

9 MONUMENTAL WORKS

STEWART MONUMENTAL WORKS LTD. Take No. 6 street car to works. 1401 May St. Phone G3452. tf

10

Coming Events

A BIG OLD-TIME DANCE, EVERY Saturday, A.O.F. Hall, 8-12; Haymakers' Old-timers; supper; 35c. Fellers!! Make that date now for St. Valentine frolic, February 12!! tf

AN OLD-TIME DANCE AT LAKE HILL, Saturday, 8-12, 25c, sit-down supper; Irvine's orchestra; Scotty McKenzie, M.C. Practice dance, Wednesday, 8-11, 15c. 6359-26-52

AN ILLUSTRATED LECTURE, "SPAIN," Fred Fox, 564 Yates St., Monday, 8 p.m. Friends MacKenzie-Papineau Battalion. 1498-2-31

AT S.L.A.A., SHAWNIGAN LAKE, FRIday, February 11, big Valentine fancy dress ball (optional); novelties; good prizes for dress; Gus Micheaux's orchestra; dancing, 9 till 3 a.m.; supper; 50c. 6445-2-31

BALLROOM DANCING, PRIVATE GUAR. Mr. and Mrs. George Rosaly. E4854.

COLLEGIANS' ORCHESTRA AVAILABLE for dances or parties. Phone E7778. 1505-3-33

DON'T MISS IT! ANOTHER P.R.C. dance at the Crystal Garden on Friday, February 11; Bert Zala's orchestra; admission 25c. 5-35

LAKE HILL LAWN BOWLING CLUB—Progressive 500, Community Centre, Monday February 7, 8 p.m.; prizes; refreshments; 25c. 6462-2-31

PARTNER PROGRESSIVE WHIST, Coast Hall, 8.45; 2-4s, 2-2s, 2-1s; aggregate specials. 500, tomorrow, 2.30. 1-31

PARTNER 500 TONIGHT, 8.45, 1230 Government; 80% in prizes. Admission 25c.

SOMETHING DIFFERENT IN POPULAR piano. Not by ear. No scales. No exercises. Easy to memorize. All non-essentials eliminated. 20 lessons, guaranteed. Give yourself a chance in 1938, we will do the rest. The King Kole Short System Studio, Arcade Bldg., 1122 Broad St., Suite 52, opposite David Spencer Ltd. Open evenings. Telephone Westholme Hotel, E1151.

VICTORIA DISTRICT PAINTERS, PAperhangers' Association meet Thursday, February 10, 8 o'clock, 635 Fort St. 1938 cards now ready. 6467-3-32

COMING EVENTS (Continued)

TUESDAY, FEBRUARY 8, IS THE LAST day for receiving nominations for the various offices of Ward Five Liberal Association. Nomination papers can be secured at headquarters. V. Speed, secretary. 6470-1-31

WALKER'S CHOCOLATES FOR VALENtines! Why not surprise her with a heart box, filled with freshly made chocolates, 35c to $4.00. 1241 Broad St. (near Colonist). E5879.

WHIST NIGHTLY, CENTRAL WHIST Club, 1307 Broad; prizes; refreshments. 1245-26-31

11 LOST AND FOUND

LOST—BRINDLE SCOTCH (ABERDEEN) terrier. Phone E8946 or E3441. 1506-1-32

LOST—SMALL BUNCH OF KEYS, PROBably near Parliament Bldgs. Telephone G2655. Reward. 6455-2-31

MALE WIRE-HAIR TERRIER, STOLEN or strayed, since January 17; license No. 250. Anyone found harboring same will be prosecuted. Phone E0656. 6453-1-31

13a

Business Cards

CHIMNEY SWEEP

HEARN CLEAN SWEEP. PHONE G2843. 3167 Rose St.

ENGLISH HAND LAUNDRY

FINE DAMASK AND EMBROIDERED linens, reasonable. Courtney at Douglas. E6192.

ENGRAVERS

PHOTO-ENGRAVING, HALF-TONE AND line cuts. Times Engraving Department.

FLOOR SURFACING

V.I. HARDWOOD FLOOR CO., 707 Johnson. Free estimates. G7314.

INSURANCE

FIRE, AUTO AND ACCIDENT INSURance. See Lee Fraser & Co. Ltd.

WEATHER STRIPPING

PEACE METAL WEATHER STRIP—FOR draughty windows and doors. Save fuel. B. T. Leigh. E9685. tf

PLUMBING AND HEATING

CONTRACTS AND REPAIRS. VICTORIA Plumbing Co. Ltd. G1553. 6118-26-39

WOOD AND COAL

A BARGAIN PRICE — TWO WEEKS only: Heavy bark slab, for furnace and fireplace. Split wood, for cook range, $2.75 cd., 1½-cd. lots. Malahat slab, $5 cd. Nanaimo Wellington coal. Hillcrest Fuel. G3015. 1317-26-37

A SPECIAL! ONE WEEK—BONE-DRY, $3.50 cd.; semi-dry, $3. G3122. 1493-26-55

ALL BEST REAL DRY CEDAR, $1.25 load; 2 loads cedar blocks, $2.00. E6722, nights G1555.

ALL-FIR MILLWOOD, $2 PER CORD; inside fir, cordwood. Active Fuel. E5343.

A SPECIAL PRICE, ONE WEEK ONLY—Sooke dry fir blocks, mixed with heavy bark slabs, 12-in., guaranteed never in water; beats cordwood. Reg. $4, now only $2.50; 2 cords $4.50. E8925. 1466-26-54

BEST FIR MILLWOOD, $3 PER CORD; bark slabs, $3 cord; inside fir blocks, $3.75 cord. All in two-cord lots. Colwood Wood Co Ltd. G4044.

BONE-DRY FIR BLOCKS, $5 CD.; BONE-dry slab, $4.50 cd.; dry cordwood, $6.50 cd.; inside fir, $4 cd.; heavy slab, $3.25 cd.; millwood, $2; dryland $2.50 cd.. Selkirk Lumber. Karma. G5334. 1300-26-36

BONE DRY WOOD. E0455. 1270-26-32

COOPERAGE, REAL DRY, $3.75 CD.; $2 ½ cd. Malahat Douglas fir, dryland, guar., $3.25; 3 cds., $9. Heavy slabs, $3.50 cd. Millwood, $2 cd. Kindling, $2.75 cd.; ½ cd., $1.50. Furnace block, $2.50. G2341, G8101. 1448-26-50

COOPERAGE WOOD, $2.50 CD. SLAB, $2.50 cd. Millwood, $2. Dry stove, $2 ½ cd. Kindling, $1.50 ½ cd. Furnace, fireplace, heater blocks, $2.50 cd. Inside block, $3.50. E5023. 1069-26-36

SAWDUST—100% FIR SCREENED DRY-land; guaranteed supply; 60 big sacks to unit or bulk. Well worth a trial. Ronald R. Hopkins Coal and Wood Co. E7916. 1349-26-38

SCREENED FIR SAWDUST, $3.50 PER unit. Manning & Shaw Fuels. E0624.

SHAWNIGAN DOUGLAS FIR, DRYLAND, 2 cords, $5. Heavy slabs, per cord, $3.50. Inside blocks, per cord, $4. Bone-dry slabwood per cord, $4.25. Selkirk millwood per cord $2. Shawnigan Douglas Fir Wood Co. E3914.

WOOD SAWN—CORDWOOD 65c CORD, slabs 75c. Phone E8402. 1273-26-32

$3.50—UP-ISLAND SLAB, 12" RODgers' Wood Co. Alpha St. G2214.

13b

Professional Cards

CHIROPRACTOR

JOHN M. STURDY, REGISTERED AND licensed chiropractor, 109 Union Bldg. Phone E5034.

COLONIC IRRIGATION

COLONIC IRRIGATIONS CENTRE, E. M. Howell, R.N., 506 Campbell Bldg. E2721.

PATENT ATTORNEYS

A. J. GRAY, REG'D. PATENT ATTORney. Personal attention. 515 Pembroke St.

FETHERSTONHAUGH & CO.
Patents and Trade-marks
Offices Throughout Canada and U.S.
789 W. Pender, Vancouver. Phone Sey. 3796

SWEDISH MASSAGE

E. McGILLIVRAY, MASSEUSE, STEAM baths, massage. 707½ Yates St. G3124. 6405-26-54

14 EDUCATIONAL

CERTIFICATED MANUAL TRAINING teacher, 20 years' experience, open for engagement. Box 1478 Times. 1478-3-31

MRS. WILFRID ORD, F.T.C.L., A.T.C.M., voice and speech specialist. 1005 Cook. G5525. 5953-26-32

SPROTT-SHAW BUSINESS INSTITUTE—Courses: Stenography, secretarial, commercial radiotelegraphy. Telephone G4512.

STANDARD SCHOOL STENOGRAPHY—Oak Bay Junction. Miss G. Dickson, principal. G1824. 6380-26-53

ST. MARGARET'S BUSINESS SCHOOL—Junior House, St. Margaret's School. Miss W. G. Milligan, principal. E3234. 6363-26-52

VOCATIONAL SCHOOLS

LEARN DESIGNING AND DRESSMAKing; ... or send for prospectus. Academy of Useful Arts, 853 Fort. G2034. 6086-26-39

14a DANCING

ALL BRANCHES AND BALLROOM. Dorothy Cox, 1131 Burdett. E7638. 6053-26-37

ALL TYPES OF DANCING AT VIOLET Fowkes' Studio, 1112 Gov't. St. E2066.

LEARN TO DANCE! FLORENCE CLOUGH Dance Academy, 830 St. Charles. E2776.

MR. AND MRS. GEORGE ROSALY, VICtoria's leading ballroom instructors. Personal supervision. Private. Guar. E4854.

17 MISCELLANEOUS

SAWS FILED, GUMMED, SET; TOOLS sharpened. E1029. W. Emery, 1567 Gladstone.

18

Personal

A PLACE TO ENJOY HOME-LIKE HOT meals, prepared and cooked by white help. The Mayfair Cafe, 1011 Broad St., at Fort.

ACQUAINT THYSELF WITH OUR coarse wholewheat bread (free from molasses, sugar or white flour), it's the dyspeptics' and diabetics' friend. Our Dutch wholewheat bread, our rye, soya, Hovis and many other lines of our quality foods do build and satisfy. Enjoy them daily. Golden Loaf Bakery, 711 Fort St.

AT BURDIE'S CAFE, 718 VIEW ST.—Breakfast, lunches, dinners, served at popular prices. Open 6.30 a.m., close midnight. 6478-26-57

AT THE TOPPER — MADAME LEphrone's teacup reading is the talk of the town, 3 to 5 p.m. 741 Yates St. 6454-26-35

ATHLETE'S FOOT AND VARICOSE ulcer remedies. Ask your druggist for Wightman's. tf

BOAG'S ECZEMA REMEDY DOES HEAL. Hudson's Bay and David Spencer Ltd.

RUG WOOLS IN ALL COLORS, STENcils, etc. No frame needed to make our rugs. Fowler's, 734 Yates.

FEMININE HYGIENE: WHAT IS IT? "Certane," the most modern scientific method. Private consultation; no obligation. Zeta Sandall, c/o Surgical Supply Co., 742 Fort St. E3174. 6337-26-50

HATS CLEANED AND BLOCKED. VICtoria Hat Mfg. Co., 611 Yates. E3515. 6398-26-52

MARGARET BROWN, FEMININE hygiene, women's ailments; consultation and literature free. Representative, Ann Christy, 105 Hotel Metropolis. 1338-26-38

MEN'S SUITS DRY CLEANED AND pressed. City Dye Works. G1621.

MINERS, PROSPECTORS, FIND GOLD, silver, all metals, with scientific instrument. Particulars Gold-o-Magnetite Ltd., 219 Sherbrooke St. East, Montreal, Quebec. 6351-1-30

McLEAN'S BAKERY. TWO STORES, 1304 Douglas St. and 1052 Pandora Ave.

PICKWICK TAXI CO.
G3069
EVERY DRIVER AN ESCORT
6336-26-51

LADIES' HEELS, L. OR R., 25c. SQUARE Deal Shoe Repairs, 1224 Broad.

RHODA'S DATE AND NUT LOAF—DElicious for afternoon tea or lunches; fresh every day. 1241 Broad St. (near Colonist). E5879.

DAILY TIMES CLASSIFIED ADS BRING results quick! If you have something you want to sell tell people about it with a Times Classified Ad. Call Classified Advertising Department, E4175.

SHEEN POLISH ADDS BRILLIANCE TO the beauty of your furniture. All dealers 6236-26-52

SOCIETY DE HYGENIQUE (TRADE name) Ladies requiring feminine hygiene information, phone Mrs. Kinney. E2836. 6372-1-31

SUN AND INFRA-RED LAMPS FOR health. Macdonald Electric Ltd. E1171. 6365-26-52

WALKER'S CHOCOLATES FOR VALENtines! Why not surprise her with a heart box, filled with freshly made chocolates, 35c to $4.00. 1241 Broad St. (near Colonist). E5879.

Employment

19 HELP WANTED—MALE

WANTED — MANAGER FOR FIRST-class hotel (no beer parlor). Must be capable in all departments, meeting public and handling staff. Reply, stating qualifications, experience and salary expected, with copies of references, to Box 6434 Times. 6434-6-34

21 SITUATIONS WANTED—MALE

CARPENTER AND CEMENT WORK, painting; day or contract. Roof repairs. Phone G6401. tf

GENERAL BUILDING REPAIRS, CARpenter, cement, grates, mantels, tiles, chimney. G5839. 1402-26-45

I NEED A JOB, CAN HANDLE ANY outdoor job you want done; am efficient gardener, can paint or do any other odd jobs. Try me. Phone G4574, anytime. xx-tf

WORK URGENTLY NEEDED, ANY kind. Family to support. A-1 references. Garden work a specialty. A. Smith, 2820 Shakespeare St., City. 1316-26-38

Today's Crossword Puzzle

HORIZONTAL
1 Coat of arms of ——— pictured here.
6 General Lazaro ——— is this country's president.
12 Sea eagle.
13 Gleamed.
15 Moisture.
16 Schemes.
18 Social insect.
19 Tricks.
21 Barks.
23 Decree.
25 Transposed.
27 Eggs of fishes.
29 Unit.
30 Morindin dye.
31 Rodent.
33 Supplying heat.
36 Era.
37 To leave out.
39 Hair ornament.
40 Cuckoopint.
41 Purple flowered shrub.
43 Data.
44 Devil.
45 Bed lath.
47 Point.
48 Plural pronoun.
50 Animal or human being.
53 Encountered.
55 Cutting tooth.
56 Lunar orb.
57 Pedal digit.
58, 59 The ——— ———River forms one of its boundaries.

VERTICAL
2 Snaky fish.
3 Roentgen ray.
4 Interior.
5 Bone.
6 To peruse.
7 Poker stake.
8 Musical note.
9 To evolve.
10 Birds' home.
11 Reverence.
14 Possesses.
16 Important industry in this country.
17 Opposed to fast.
19 Finger ornament.
20 Serious.
22 Irish fuel.
24 Lady.
26 Branches.
28 A flowing forth.
30 Largest toad.
32 Sesames.
34 Inlet.
35 God of war.
36 Work of skill.
38 Powder ingredient.
40 Lava.
42 Feeling concern.
44 Cubic meter.
46 Five and five.
47 Golf professional.
49 Half.
51 Deeds.
52 Consumed.
54 Also.

Answer to Previous Puzzle

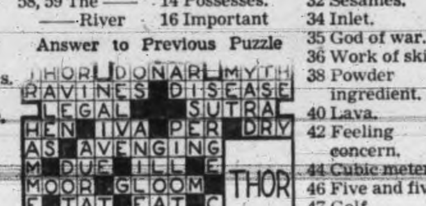

22 SITUATIONS WANTED—FEMALE

HOUSEWORK, 9 TO 2, $1 AND CARfare. G1726. 6463-1-32

REFINED LADY WISHES POSITION AS companion help in nice home. Box 6433 Times. 6433-2-31

24

Beauty Specialists

A COMPLETE NEW BEAUTY SALON—New location, 718 Yates St. Same popular prices. Bert Waude, hairdresser. E4023.

BEFORE DECIDING ON A PERMANENT, phone E2544 for new lower prices. tf

CENTRAL HAIRDRESSING SCHOOL — Day and evening classes. 707½ Yates St. G3124. 6195-26-44

BEAUTY SPECIALS

Take advantage of our new low prices to repair the havoc done by unfriendly winds and the cold weather of winter. It's time to get ready for spring . . . and new activities and new fun. Come in today.

No Appointment Is Necessary—Come in at Any Time You Wish

AVALON ANNEX
E0522 1104 Douglas St.

GET YOUR NEW PERMANENT NOW; any style. Hollywood Beauty Shop. E0433. 6052-26-37

HARPER METHOD — SCIENTIFIC beauty culture. 1207 Douglas St. E4936. 6235-26-46

HILDA BEAUTY SHOP, CORNER WINDsor and Newport. E0722.

NO-ELECTRICITY PERM. BELLE Beauty Shoppe, 1025 Cook. C. W. (Bill) Atkinson. G4943.

PERMANENTS STYLED TO SUIT ALL. The Wave Shop, 2162 McNeill. G7925. 1288-26-34

THE NEW SYSTEM OF PERMANENTS—Without electricity. The loveliest yet. Phone E2544 for attractive prices. tf

VICTORIA BEAUTY PARLORS—CALL E8515 for a good permanent. All experienced operators, 1218 Broad St.

WE RULE THE WAVES! PERMANENT waves, finger waves, marcel waves or any other beauty service can be had at the La France Beauty Salon, 727 Yates. G7443. Mme. Miles, prop. Mr. Miles, haircutting.

WE Specialize in Fine, White and Grey hair. Bobette Beauty Salon. G6852. 6133-26-41

BEAUTY SPECIALISTS (Continued)

MAISON TYRRELL
HAIRDRESSING SPECIALISTS
4th FLOOR D. SPENCER LTD.

For Sale—Wanted

25 FOR SALE—MISCELLANEOUS

A. J. GREGG—HOUSE WINDOWS cleaned outside, 6c each. G5023.

A CHOICE SELECTION OF VALENTINE chocolates and cards now on display at your neighbood druggists. 6051-26-37

A PROMPT, ACCURATE PRESCRIPtion service at your neighborhood druggist. Ask your doctor to phone him. 6051-26-37

ALL-BLACK SOIL, CLAY, CINDERS, rock, manure; $3 double load. G5564. 6050-26-37

CANVAS, PLAIN OR WATERPROOF; rope, braided, cotton or Manila. F. Jeune & Bro. Ltd., 570 Johnson. G4632. 1-31

CHAIN — REPLACE THAT MOORING now! Used chain from ⅜ to 1⅛ inch. Phone G2434. Capital Iron & Metals Ltd.

DROPHEAD SINGER SEWING MACHINE slightly used; terms. Singer Sewing Machine Co., 726 Yates Street. E6513. tf

FOR SALE—DOUBLE-SIZE MATTRESS; good condition; guaranteed clean; not used sickness; cheap. E7315, mornings. 6476-1-31

FOR SALE—HORSE MANURE, 2850 Maple St. Phone G1555. One Jersey cow, fresh next week. 1481-26-56

FOR SALE—SUITCASES, 26 INS., $1.50; 8-power prismatic glasses, $17.50; field-glasses, $4.75; Rolls razors, $3.75; pocket cameras, $1.25; men's wrist watches, $4.75; Thermos bottles, 29c; Dunlop outer tires, $1.25; new inner tubes, 60c; boy's bicycle, $12.50; Waltham and Elgin watches, $4.75; .410 shotgun, $8.75; 12-gauge D.B. shotgun, $12.50; Watson microscope, $15; latest style spectacles to suit any sight, $2.75. Aaronson's Wholesale & Retail, 1328 Government St., corner Johnson.

GOOD MANURE AND BLACK SOIL, DElivered anywhere. E2467. 6164-26-42

MATTRESS RENOVATING FACTORY—Prices. 730 Pisgard St. E0533.

REMINGTON PORTABLE, $45. TERMS arranged as low as $3 monthly. Remington Rand Ltd., 921 Gordon St. 6108-26-40

FOR SALE—MISCELLANEOUS (Continued)

RHODA'S DATE AND NUT LOAF—DElicious for afternoon tea or lunches; fresh every day. 1241 Broad St. (near Colonist). E5879.

SALE—32 CUBIC YARDS GOOD HAY, $25. A. Cosh, Happy Valley. 1473-2-32

1938 DURO MACHINERY DISPLAY Hickman-Tye Hardware Co Ltd. 544 Yates St. tf

FISH AND MEAT

AT LAST—GOLICHANS, RIVER SMELTS. Askey's Fish Market, 624 Yates. Phone G7101. tf

FURNITURE

AT REID'S, 1317 BROAD ST.—DINING, bedroom and chesterfield suites, pianos, pictures, china and silver. Furniture bought at best prices.

DESKS, CHAIRS, FILING CABINETS, etc., new and reconditioned. Diggon-Hibben Ltd., 1210 Gov't. St. Phone G8194.

EIGHT-PIECE WALNUT DINING SUITE (like new), $98.50. Good sideboards, $9.50 to $26.50. Holland Bros., 733 Fort St. E0913.

HOUSEHOLD AND OFFICE FURNITURE wanted for spot cash or sold on commission by Dymond & Co., auctioneers. Consult us before disposing of your furnishings or engaging an auctioneer. 1417 Broad St. Phone E3831.

"TO BE SOLD"—12 BRAND NEW CHESterfield suites, at Heaney Storage Co., opposite Court House. Easy terms. All bargains.

TWO KROEHLER DIVANETTES, COMplete in new tapestry, $32.00. Bed chesterfield, $42.50. Willows, Plowman, 705 Johnson. G4424.

USED FURNITURE — BOUGHT, SOLD and exchanged. Highest prices paid. Hub Furniture Co. 713-19 Johnson. G6425. 5989-tf

SPRING PLANTING

SPRING PLANTING
ORDER NOW
ROSES, FRUIT TREES, SHRUBS
LAYRITZ NURSERIES LTD.
750 FORT ST. G3733
6397-26-52

STOVES AND FURNACES

AFTER-INVENTORY SALE OF RECONDITIONED RANGES

McClary Garry	$42.50
McClary Regina	24.50
McClary Kootenay	17.50
Northern Range	27.50
Used range with new sawdust burner, complete	49.50
2 Only—Iolanthe oil heaters, used as demonstrators. Guaranteed as new, only, each	25.00

COAST HARDWARE
Phone E2213 1418 Douglas St.

A BARGAIN—SIX-HOLE RANGE, IN real good condition, $20, delivered. G5865. 6475-1-31

FURNACES—WE SPECIALIZE ON FURnace installations and repairs. B.C. Hardware, 718 Fort.

SMALL FOUR-HOLE ALBION RANGE—Steel top, waterfront, enamel back, $33.50. Carter's Stove Store, 822 Fort St. E3511.

USED ELECTRIC RANGES, GUARANteed, $15 and up. Macdonald Electric Ltd. E1171. 6365-26-52

$15—GURNEY CHANCELLOR RANGE for quick sale; good condition. C. J. McDowell, 1000 Douglas. E4138.

G6425—WANTED AT ONCE—300 ranges. Highest prices paid. Hub Furniture, 713 Johnson St. 6114-tf

25a BICYCLES AND MOTORCYCLES

BICYCLES, $12.50 TO $18.75, ALL SIZES. Sold on easy terms. Expert bicycle repairs; all work guaranteed. Victory Cycle Works, 1328 Gov't.

EVERYTHING IN NEW AND USED BIcycles. Harris, 738 Fort Street.

SEE OUR EXPERT MECHANICS FOR repairs on bicycles, rods, guns, etc. Badminton racquet restringing a specialty. Peden Bros. Ltd., 1410 Douglas. G5911.

TRIUMPH MOTORCYCLES—SEE THE new models, including the famous Speed Twin. Cameron Motor Co., 1128 Vancouver St. 6284-26-48

NEW BALLOON MODEL
BICYCLE

Come and see this new balloon model with 26x2 tires. It rides swell and is very attractive. Genuine C.C.M. Price, $42.50.

ROBINSON'S
1220 Broad St. Opp. Colonist

25b MUSICAL INSTRUMENTS

ENGLISH COTTAGE PIANO — LIKE new, $49.50. Hub Furniture Co., 713-19 Johnson. G6425. 6374-3-31

FEBRUARY SPECIALS—GUITAR AND case, regular $35, now $19.50. Gibson mandolin, regular $75, now $49.50. Buescher alto saxophone, regular $75, now $49.50. Conn tenor saxophone, cost $180, now $125. Hohner piano-accordion, regular $60, now $49.50. Terms. Fletcher Bros. (Victoria) Ltd. tf

KARN PIANO, RECONDITIONED, $150; $5 monthly. Willis Pianos Ltd., 720 Fort St. G2512. 6014-26-35

MUSICAL INSTRUMENTS (Continued)

PIANO FOR SALE—CHEAP FOR CASH. Can be seen at 2083 Byron St. or phone G3118.

SONGS, 10c EACH; PIANO SELECTIONS, 10c; violin solos, 25c. Hickling, 709 Johnson.

25c RADIOS

McKIM RADIO ELECTRIC — EXPERT service and repairs. 613 View. G6933. 6364-26-52

PHILCO 7-TUBE MANTEL MODEL RAdio, $18.50; $5 cash, $1 a week. B.C. Electric Radio Department, Douglas St. Store.

RADIOS FOR HIRE, WEEK OR MONTH. Aaronson's, 1328 Government. G4722.

25d

Building Materials

BUILDING SUPPLIES OF STANDARD quality, imported fire brick. Island Building Co., 518 Fort St. Phone E6213.

HIGH-GRADE 5X SHINGLES — PHONE Dalziel Box Co. G1422. 6023-26-35

MILLWORK AND LUMBER—BETTER grades at lowest prices. Prompt delivery. Specials in odd sash and doors. R. A. Green Lumber Co. G7614 and G3613. 2350-tf

USED LUMBER, DOORS, WINDOWS, etc. C. F. Durrant, 727 Herald St. 6049-26-37

SIDNEY SPEEDY SERVICE
We stock all kinds of Fencing Materials and the prices are attractive. We have a complete stock of Lumber and Building Materials.
SIDNEY LUMBER
G2515 2116 Government St.

VICTORIA RETAIL LUMBER YARD G2131. 1901 Gov't. Lumber, lath, shingles. 6036-26-36

THE MOORE-WHITTINGTON LUMBER COMPANY LIMITED
—Established 1893—
LARGE STOCKS—RIGHT PRICES
Lumber, Millwork, Gyproc, Masonite, Insulex, Gypsum Wool, Shingles, etc.

27 WANTED—MISCELLANEOUS

BOOKS BOUGHT FOR CASH—BEST prices paid. Diggon-Hibben Ltd. pioneer book headquarters, 1210 Gov't. St.

CASH FOR OLD BICYCLES OR PARTS Call anywhere. G4722.

JUNK—CLEAN YOUR BASEMENT! WE buy rags, bottles, stoves, furniture; anything useful. Phone G6721; nights, E0330. 6022-26-35

WANTED—FURNITURE, TOOLS, ETC. for cash. Phone G4913.

28 DOGS AND CATS

CANARIES, SINGERS AND HENS; breeding cages, nesting pans, bird nesting and linings. Peck-o-Egg bird bread. 6c each. Pet Shop, 1412 Douglas.

28b FUR-BEARING ANIMALS

MINK—SCOTT STRAIN, $18; JAMES strain, $25. F. Fatt, R 3, Victoria. 1484-26-56

30 LIVESTOCK

GOOD WORK HORSES. ALSO GOOD milk cow, fresh. E. H. Polson, Welsh Rd., Keating. 1499-1-32

31 MACHINERY

SMALL DIESEL DONKEY—PULL UP TO 2,500-foot log; two drums; capable average, 15 M. per day. Price $500. Apply Box 1504 Times. 1504-1-31

32 BOATS AND ENGINES

BEFORE BUYING ANCHORS FOR YOUR boats, see us. Ship Chandlers (McQuade's) Ltd., 1214 Wharf St., E1141. 6375-26-53

REDWING MARINE ENGINE, TWO-cylinder, reconditioned, $100. Box 6482 Times. 6482-1-31

$25 BUYS 16-FT. LAUNCH HULL; 18-ft. hull, $40. Enterprise Wharf. E7525. 6456-26-56

Automotive

33 MOTOR TRUCKS AND TRACTORS

CONDOR TRUCKS—COMPARE PRICES and quality. Cameron Motor Co., 1128 Vancouver St. 6284-26-48

34 AUTO SERVICE DIRECTORY

"LET GEORGE DO IT." EXPERT auto top and body builder; woodwork replaced. George Cox, 1003 View. G2143.

36 AUTOMOBILES

BUICK COUPE	$875
OLDSMOBILE SEDAN	695
NASH SEDAN	485
PONTIAC SEDAN	295

OTHERS FROM $75 UP
Buick and Oldsmobile Cars—G.M.C. Trucks
DAVIS-DRAKE MOTORS LTD.
Duncan Fort St. at Quadra, Victoria

MR. JUNKIE
Parts for cars and trucks. Used tires. Best prices, cars, trucks for wrecking
PACIFIC AUTO WRECKING CO. LTD.
Phone E7521 937 View St.

AUTOMOBILES (Continued)

FIAT 1938 CABRIOLET—IN USE ONLY a few weeks. This is your chance to get one of these fine small cars at a big reduction; former owner reports 55 miles per gallon. Cost $795. Our price with 1938 license $665

HUPP 1934 De Luxe Sedan; like new; one owner only. Price, with 1938 license $835
Easy terms and trades

MASTERS MOTOR CO. LTD.
809 Yates St. Phone E3541

GET A RELIABLE CAR . . . ONE THAT IS GUARANTEED

The National Motor's guarantee is a positive and definite assurance that you will have no undue expense for car operation for a long time to come. Here are a few of today's outstanding values taken at random from a list of more than 50 used cars:

1936 FORD V-8 DE LUXE SEDAN
Finished in adobe tan with velvet mohair upholstery to match. This car has been very carefully used and has only run 12,000 miles. It is equipped with radio. Looks and runs like new. Price $895

1936 DODGE SEDAN
This custom-built sedan is finished with the finer quality broadcloth upholstery. The color is an attractive maroon and it is practically as good as new. Exceptional value at $895

1935 CHEVROLET SEDAN	$575
1932 CHEVROLET SEDAN	450
1931 BUICK SEDAN	395
1931 PLYMOUTH SEDAN	425

NATIONAL MOTOR CO. LTD.
819 Yates St. Open Evenings G8177

FIRST CHOOSE YOUR DEALER—THEN CHOOSE YOUR CAR

1935 CHEVROLET MASTER SEDAN	$795
1935 CHEVROLET STANDARD SEDAN	675
1935 FORD TUDOR	595
1930 HUPMOBILE SEDAN	325
1930 DE SOTO SEDAN	295
1929 PACKARD SEDAN	295

OTHERS TO CHOOSE FROM
THE MOTOR HOUSE USED CAR LOT
E8722 921 YATES ST.

BUY WITH SAFETY
YOU KNOW WHEN YOU BUY YOUR USED CAR FROM BEGG MOTOR YOU ARE GETTING THE BEST VALUE IN TOWN
FOR YOUR COMPARISON

1933 PONTIAC SEDAN	$545
1933 DODGE SEDAN	625
1932 DODGE SEDAN	595
1936 DODGE SEDAN	875
1935 FORD SEDAN	725
1935 GRAHAM SEDAN	675

LIBERAL TERMS AND TRADES
BEGG MOTOR CO. LTD.
865 Yates St. G1144 837 Yates St.

PURCHASE A JAMESON MOTORS SPECIALLY ENDORSED USED CAR AND SAVE BUYING A 1938 LICENSE FOR YOUR PRESENT CAR

'37 Studebaker Dictator 6 De Luxe Sedan—like new; cost $1,625. Reduced to	$1195
'36 Studebaker Dictator 6 Sedan—First class	895
'29 Essex Coupe—Very good	245
'33 Chrysler 8 De Luxe Coupe—First class, for only	545

JAMESON MOTORS LTD.

EXTRA SPECIAL
1933 Chevrolet Coupe—This small model is very much in demand and particularly when in such remarkable condition $495
MUTUAL AUTO SALES 932 Johnson

HIGHEST CASH PRICES PAID FOR LATE MODEL USED CARS
JONES BROS. SERVICE STATION LTD.
Cor. Yates and Quadra Phone E4021

CLEARING ALL USED CARS TO MAKE room for Fiat trades. Mutual Auto Sales, 932 Johnson.

FOR SALE—FORD COUPE, 1934, IN perfect order. Box 1500 Times. 1500-3-33

FOR SALE OR TRADE—FIAT CAR; easy terms. E8486. 420 Hillside. 6459-2-31

SACRIFICE—'28 OLDSMOBILE SEDAN; new tires, motor, body, fine shape. What offer? Cash. G3618, after 6. 6458-2-31

WANTED—LATE MODEL SEDAN; LOW mileage; good condition. Cash. Phone E6779, after 6 p.m. No dealers. xx-3-31

1927 FORD PARTS FOR SALE—NEW tires, rear end, battery, etc. Phone G1073 or call 737 Vancouver St. tf

36a AUTOMOBILE ACCESSORIES

AVOID ARREST — SPEEDOMETERS checked. Chet Dowman, 224 Johnson. Phone E1411.

GOODRICH TIRES, BATTERIES, HEATERS Long easy terms to suit you
TERGESON BROS.
1111 BLANSHARD ST. E7541
6389-26-53

GUARANTEED BATTERIES COST LESS at Red's Service Station, Yates St.

Rentals

37 FURNISHED SUITES

A LARGE, MODERN, BRIGHT FIVE-room furnished apartment, $40. E1857. 6190-26-44

APARTMENTS — FURNISHED, UNFURnished, two and three rooms; moderate. 503 Montreal. 1488-26-56

COMFORTABLE FURNISHED HOUSEkeeping rooms, single or suite. 733 View. G5989. 6241-26-46

FURNISHED SUITES, MODERN. 430 Dallas Rd. 6410-26-54

SELF-CONTAINED FOUR-ROOM FLAT, $18; adults. Apply 340 Beckley. G1889. 6457-2-31

SCOTT APTS.—FURNISHED SUITES and rooms; well heated; light included. G0259.

39 HOUSEKEEPING ROOMS

FURNISHED HOUSEKEEPING ROOMS, flats, cabins, $6 mo up. 1036 Hillside.

LIGHT H.K., NEWLY DECORATED 2-room suites; central. E2034. The Clifton.

40 ROOM AND BOARD

ABERDEEN, 841 McCLURE; H. AND C. water in rooms; excellent board. G0111.

GOOD BOARD AND CARE TO INVALID or elderly couple. Phone G3456. 438 Dallas Rd. 6093-25-38

NICELY FURNISHED ROOM, GROUND floor, standard board; Fairfield district. E9483. 6461-3-33

WARM, BRIGHT ROOMS; GOOD board; close in. G7006. 6460-26-33

OUR BOARDING HOUSE, with Major Hoople

OUT OUR WAY—By Williams

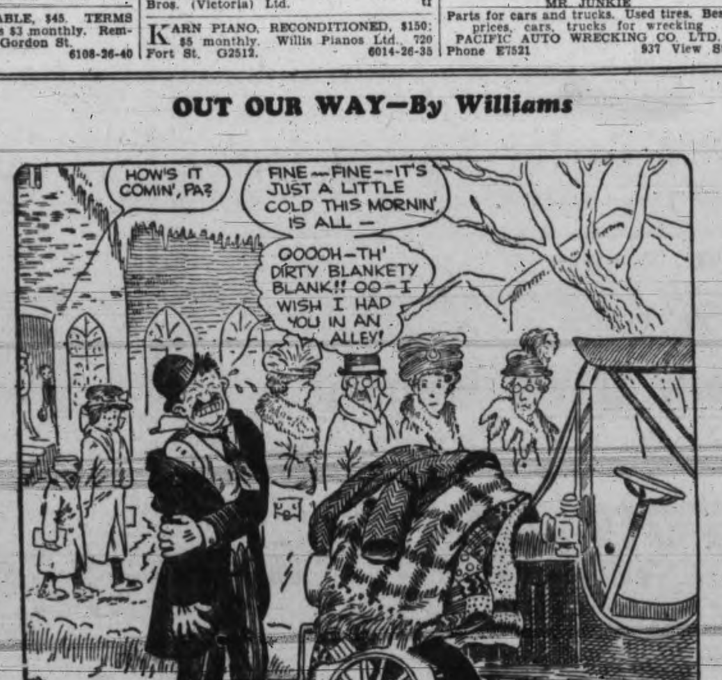

41 FURNISHED HOUSES

SMALL NEW COTTAGE WITH STONE fireplace, radio, electricity; Brentwood. Phone G5744 or E6988. 6465-2-33

42 UNFURNISHED SUITES, ROOMS

DE COSMOS APARTMENTS—CONVENIently situated (1189 Yates Street), 2 and 3-room apartments; modern; with Frigidaire, etc. Well heated. $35 per month and up. Caretaker on premises. B.C. Land and Investment Agency Ltd., 922 Government St. G4115. 6394tf

MODERN, CLEAN FOUR ROOMS, 3-piece bath, self-contained duplex, basement, $18. 1020 Pandora. 1494-2-31

SUNNY, GROUND FLOOR, SMALL apartment; water, light; reasonable. 1032 Balmoral. 1487-1-31

2 UNFURNISHED ROOMS, $13 MONTH. 740 Hillside Ave. Phone G7936. 6474-1-31

43 UNFURNISHED HOUSES

CLEAN SIX-ROOM BUNGALOW. IMmediate possession. E8703. 6477-1-31

2068 GOLDSMITH STREET, 6-ROOM semi-bun., $25 per mo. 879 Craigflower Road, 5-room bun., $18 per mo. 899 Esquimalt Road, 5-room flat, $15 per month. 232 Superior Street, James Bay, close in, 6 rooms, $20 per mo. 930 McClure Street, cosy cottage of 4 rooms, $27.50 per mo. 1033 Burdett Avenue, two-story, 8-rooms, $15 per mo. B. C. Land and Investment Agency Ltd., 922 Government Street. G4115. 6394-tf

44 STORES, OFFICES, WAREHOUSES

STORE FOR RENT — 906 ESQUIMALT Road. Double front windows; gas; lavatory, etc. Will consider a very low rental from a reliable applicant. Keys at the office. B.C. Land and Investment Agency Ltd., 922 Government St. G4115. 6394tf

Real Estate

49 HOUSES FOR SALE

BARGAIN—HOUSE AND LOT ON Dallas Rd. Phone owner, E3811. 6460-3-32

HOUSES BUILT ON INSTALMENT plan. Also alterations and repairs. D. H. Bale, contractor, Fort and Stadacona.

HILLSIDE

Close in, near Point Ellice Bridge, substantial cottage, with basement, furnace and garage; five rooms down and attic with two rooms; high ground. Taxes about $54. Price, only $750

FAIRFIELD

Fine bungalow; six rooms, all on ground floor; in excellent condition; full basement, furnace, space for garage; high ground; near Five Points. Price reduced to $2250

THE B.C. LAND AND INVESTMENT AGENCY LTD.
922 Government St. G4115

NEW SUBDIVISION

provides four choice lots on North Quadra St., at the intersection of Saanich Rd., just beyond Lake Hill. One at $300, two at $350 and one of half an acre at $400. Three of the lots have a charming setting of native rock and trees, one is almost all ready for garden with enough trees for decorative effect. Come in and see the plan.

THE ROYAL TRUST CO.
Real Estate Dept.
1202 Government St. Phone E4126, E3130

50. ACREAGE

WATERFRONT — 12 ACRES, 4-ROOM cottage. East Sooke. Low rental. Simons, Sooke P.O. 1439-26-50

51 PROPERTY FOR SALE

"MORE HOUSE FOR THE MONEY TOday." Will build, remodel your home; plans, building. Government and private loans arranged. Estimates free. R. A. Green Lumber Co., 2930 Douglas St. 6308-tf

56 MONEY TO LOAN

FUNDS ON HAND AND IMMEDIATELY available for mortgage loans; any amounts; current rate of interest. Building loans a specialty. Quick decisions. F. R. Brown & Sons Ltd., 1112 Broad St. Phone G7171.

SURVEYS SHOW THAT WOMEN WHO shop The Times Classified first, save more! Are you saving as much as you possibly can? A month of shopping with The Times Classified will open your eyes.

NEW STUCCO BUNGALOW
SAANICH
FOUR ROOMS AND BATHROOM
With oak floors and fireplace in living-room; French doors, electric fixtures, all modern white enamel plumbing fixtures, tile sink and numerous special built-in features in kitchen. Completely painted and decorated inside and out; cement walks; large lot, good soil; nice district; fine surrounding homes, etc.
ONLY $1,895—TERMS
$805 Cash—Balance Arranged
For Inspection "See Ray," Care of
L. M. ROSEVEAR & CO. LTD.
116 Union Bldg., 612 View St. G 6041

BEAUTIFUL STUCCO BUNGALOW
NEAR THE SEA, IN
FAIRFIELD DISTRICT
Contains 5 room and sunroom, every modern convenience, open fireplace, selected hardwood floors, glass doors, plenty of closet space, full cement basement, hot air furnace, basement all lined with V-joint, gas laid on, garage.
This is one of the most attractive homes in the district and is really being sacrificed at $3,200.
Immediate Possession Can Be Had
SWINERTON & CO. LTD.
620 Broughton Street.

BUNGALOW
4 large rooms, pantry, 3-piece bathroom, fireplace in living-room, cement basement. Hot air furnace, wash tubs. Lot, 60x126. Convenient to street car and bus line.
Only $1,200—Terms
P. R. Brown & Sons Ltd.
1112 BROAD ST. G 7171

SPECIAL
1936 PONTIAC SEDAN, de luxe model, with trunk, heater, visors, etc. Low mileage. In exceptional shape. A real buy at
$1,025
Revercomb Motors
925 YATES ST. G 6421

HELD OVER
2nd WEEK
15,000 VICTORIANS, THE FIRST WEEK, SAY
"The Hurricane"
IS THE GREATEST PICTURE OF ALL TIME
THE VICTORIA DAILY COLONIST SAYS
"A MASTERPIECE
And the Greatest Motion Picture Up to the Present Time"
7 Weeks in Vancouver
7 Weeks in Seattle
8 Weeks in 'Frisco
WILL NOT BE SHOWN IN VICTORIA AGAIN THIS SEASON
HURRY!
PICTURE STARTS 12.30 - 2.34 - 4.48 - 7.02 - 9.16
PRICES 12-1..20¢; 1-5..25¢; 5 On..35¢
PLAZA

Racing Results

SANTA ANITA—Results of horse racing here Saturday follow:
First race—Six furlongs:
Sorties Son (Steffen) $4.20 $2.80 $2.60
Osculate (Corbett) 3.60 3.00
Naseby (A. Robertson) 6.00
Time, 1.13 2-5. Also ran: Wasatch, Florence B.F., Vespasiano, Table Stakes, Texas Flag, Offtime and Gallant Boy.
Second race—Mile an 1-16th:
Dizzy B. (Laidley) $19.60 $9.80 $5.20
High Tension (Richardson) 10.80 6.00
Good Politian (A. Robertson) 3.60
Time, 1.49 1-5. Also ran: Silver Palm, Bonynge, Sweet Mystery, Black Miss, Braving Danger and Queenful.
Third race—Mile and one-quarter:
Advancing (Shelhamer) ..$9.80 $5.40 $4.20
Scatterbrain (Westrope) 4.60 3.60
Splash Along (Corbett) 7.00
Time, 2.09 2-5. Also ran: Remle, Topsy Omar, Byrdine, Grayback, Lady Sage and Bold Courtier
Fourth race—Mile and one-quarter:
Sky Breeze (Miller) $22.80 $11.20 $6.80
Enimrac (Connell) 17.60 8.40
His Way (Rosengarten) 4.60
Time: 2.09 2-5. Also ran: Zor, Joe Sam, All Chance, Mar Pal, Mindreader and Nappus.
Fifth race—Six furlongs:
Party Spirit (Leishman) .$17.40 $7.80 $5.00
Over the Top (Gray) 14.00 6.40
Nations Taste (A. Robertson) 3.60
Time: 1.13 2-5. Also ran: Cloud Dor, Chance View, Polvos Pride, High Maria and Alice G.
Sixth race—Seven furlongs:
Sun Egret (Shelhamer) ...$6.80 $6.80 $4.20
Legal Light (Richards) 6.80 4.20
Sir Raleigh (Corbett) 7.00
Time, 1.25 2-5. Also ran: Indian Lodge, Gypsy Minstrel, Can't Wait, Rolling Ball, Specify, Gallator, Short Notice, Alaskan, Rommy and Midwick.
Seventh race—One mile:
Cardinalis (Wilson) $14.80 $7.20 $4.80
Below Zero (Bailey) 9.40 6.20
Lt. Greenock (McClintock) 4.60
Time, 1.41 3-5. Also ran: High Landmark, Stepahead, Gilbert Elston, Fleeting Moon, Corum and Illeana.
Eighth race—Mile and one-quarter:
Leap (Varner) $17.20 $8.80 $5.20
Baltimore Boy (Bailey) 7.80 4.60
Onus (Wilson) 3.60
Time, 2.07 4-5. Also ran: Sir Windsor, Lawsuit, Nasslyn, Flashing Colors, Toplin.

Maynard & Sons
AUCTIONEERS
Instructed by the Different Owners, We Will Sell at Our Salesroom, 731-733 Johnson Street, on
WEDNESDAY, 1.30
VERY SELECT
Furniture and Effects
Including in part: Two very good Chesterfield Suites, small Organ, Oak Roll-top Desk, Studio Couch, 2 very good Drophead Singer Sewing Machines, Breakfast Sets, Upholstered Chairs and Rockers, very good Hall Carpet, 75 feet long and 7 feet wide, and other nice Carpets and Rugs and Stair Carpets, splendid Walnut Dining-room Suite, and very good Simmons and other Beds, with splendid Dressers, Wardrobes and Chest of Drawers, Plated Tea Set and lot of Cutlery, Steel Ranges, All-enamel Gas Range, Heaters, usual Kitchenware, etc. Wood-cutting Outfit complete. Chest of Carpenters' Tools, etc. A complete list later.
Morning Sale at 10.30
will include Chevrolet 1927 Touring Car and a Covered Trailer, etc.
MAYNARD & SONS - Auctioneers

TAKE NOTICE that I, W. J. MILLIGAN, of Renfrew District, Vancouver Island, British Columbia, Lumberman, intend to apply for a lease of the following described land:
Commencing at the Southeast corner of Section 82, Renfrew District, Vancouver Island, thence South 105 feet to a starting point above high water; then South 44° 45' West for 450 feet; thence South 56° 30' West for 290 feet; thence South 25° 15' West for 288 feet; thence South 46° 20' East for 500 feet; thence North 45° 40' East for 470 feet; thence 765 feet more or less to starting point above high water mark, comprising an area of 9.3 acres.
Dated January 27, 1938.
W. J. MILLIGAN.
608 Sayward Bldg.

Pacesetters In Major Hockey

CANADIAN DIVISION
Standing—Toronto, won 16, lost 9, tied 7, points 39.
Points—Drillon, Toronto, 37.
Goals—Drillon, Toronto, 18.
Assists—Drillon and Apps, Toronto, 19.
Penalties—Shields, Maroons, 59 minutes.
Shutouts—Robertson, Americans, and Broda, Toronto 4.
AMERICAN DIVISION
Standing—Boston, won 20, lost 8, tied 4, points 44.
Points—Dillon, Rangers, 18 goals, 13 assists, 31 points.
Goals—Dillon, Rangers, 18.
Assists — Watson, Rangers, and Barry, Detroit, 18.
Penalties—Coulter, Rangers, 52 minutes.
Shutouts—Kerr, Rangers, 7.

BILL DALE COMES THIRD IN EMPIRE HALF MILE

(Continued from Page 9)

her earlier effort of 17 feet 7⅞ inches.

SUTHERLAND PLACES

Coy hurled the discus 142 feet 6 inches in his elimination trial and David Young of Scotland and George Sutherland of De Winton, Alta., had marks of 141 feet 2⅝ inches and 136 feet five-eighth inches respectively, all better than the 135-feet 11-inch mark set eight years ago.

Close behind Coleman in the marathon were Arthur Norris of England and the winner's South African teammate, Henry Gibson. Norris finished second in 2.37.58 and Gibson in 2.38.20.

First Canadian finisher, Jimmy Bartlett of Oshawa, Ont., came through in 2.50.41 for fifth place and Lloyd Longman of Toronto was sixth in 2.54.54.

Bobby Rankine of Preston, Ont., withdrew from the marathon to devote his energies to the six-mile run, his specialty.

In the 880-yard final, Brian McCabe, 24-year-old English advertising agent, took the lead at the start setting a fast pace to hit the halfway mark in 55 seconds flat.

RUNNERS TANGLE

Bill Dale of Victoria, B.C., Gerald Backhouse of Australia and James Alford of Wales, running side by side, bumped each other after 220 yards and lost ground. Boot of New Zealand spurted and pounded into the stretch 10 yards in front and increased it to 20 at the finish line.

Dale was running strongly in second place but yards from the finish Francis Handley of England sprinted to overtake the Canadian and take second place by a scant foot.

In the women's 440-yard relay Canada finished seven yards back of the winners but far outclassed the English and New Zealand teams. England finished 12 yards behind the Canadian trio and New Zealand was last.

Where to Go Tonight

(As Advertised)

starring Frank McHugh.

CAPITOL — Rosemary Lane and Dick Powell in "Hollywood Hotel."

COLUMBIA — "Captains Courageous," with Freddie Bartholomew.

DOMINION — Walter Winchell and Ben Bernie in "Love and Hisses."

OAK BAY — "Midnight Court," starring Ann Dvorak.

PLAZA — Raymond Massey and Dorothy Lamour, in "The Hurricane."

ANGUS CAMPBELL & CO. LTD.
IN VOLUNTARY LIQUIDATION

TAKE NOTICE that all persons holding claims for Merchandise Scrip or Credit Slips pertaining to the above Company must present same for payment at the office of the Company, 1010 Government Street, before 28th February current, after which date the Liquidator will proceed to distribute the assets of the Company amongst the parties entitled thereto, without regard to such claims.

DAVID MILLER,
Liquidator.
February 4, 1938.

Twenty-five Years Ago Today

FEBRUARY 7, 1913
From the Times Files

The service for the induction of the Rev. John Gibson Inkster, new minister of the First Presbyterian Church, will be held in the church tonight at 8. Dr. McKay of Vancouver will introduce the new minister at the Sunday morning service.

The Empress Theatre on Government Street drew as large a crowd ever today. The spectacle was, however, not staged in the usual manner, but took the shape of an outbreak of fire. The building was badly damaged and will not be open for some time.

Evenly matched and bitter rivals in the city soccer series, the Sons of England and Thistles game tomorrow at the Royal Athletic Park, should attract a large crowd.

Dr. Charles Rickert of the Victoria Polo Club left for the east yesterday in search of the new polo ponies for the Capital City Club. He hopes to return in two weeks with 12 or 15 saddle-broken horses.

RANGERS IN KEEN WIN OVER TORONTO

(Contined from Page 9)

(Watson), 12.54. Penalties: Keeling, Davidson, Heller.
Third Period—2, Toronto, Apps, 9.43; 3, Rangers, M. Colville (Neil Colville, Shibicky), 16.19. Penalties: None.

CHICAGO-BOSTON

First Period—Scoring: None. Penalties: None.
Second Period—1, Boston, Cowley, 3.45; 2, Boston, Hill (Goldsworthy), 4.39. Penalty: Gottselig (10 minutes' misconduct).
Third Period—3, Boston, Bauer (Schmidt), 3.13; 4, Boston, Jackson, 6.46; 5, Boston, Pettinger (Sands), 13.32; 6, Chicago, Nicholson (Voss), 13.40; 7, Boston, Hill, 15.20; 8, Chicago, Thompson (Romnes, Dahlstrom), 17.12; 9, Boston, Sands, 18.16. Penalties: Seibert, Hollett.

DETROIT-CANADIENS

First Period—1, Detroit, Lewis (Kilrea, Howe), 1.02; 2, Detroit, Young (McDonald, Lewis), 3.45. Penalties: Motter, Joliat.
Second Period—3, Detroit, Aurie (Barry, McDonald), 7.09; 4, Detroit, Hudson (Howe), 14.21. Penalties: Burke, Goupille, Aurie, Lepine.
Third Period—5, Detroit, Barry (Sorrell, Aurie), 9.16; 6, Detroit, Liscombe (Motter), 15.24; 7, Detroit, Wares (Liscombe, Motter), 17.32; 8, Detroit, Hudson (Sorrell, Barry), 18.56. Penalty: Goupille.

SEA DIVER IN ACTION

"Submarine D-1" Currently Shown on Atlas Screen Provides Thrills

Making a picture with a "tin fish" as the hero of the story, and the players as more or less incidental, requires a lot of technical business that the average audience will never appreciate, but which it would miss if it wasn't there.

"Submarine D-1," which opens today at the Atlas Theatre, is that type of a production and the word "type" isn't used to put it in a class with any other picture ever filmed. For it is unique in the respect that the Dolphin, or "D-1," as it's officially known, is a real personality and turns out to be the hero of the piece.

KIPLING FILM AT COLUMBIA

Impressive Cast in "Captains Courageous," Opening Today

Presented by an impressive cast, headed by Freddie Bartholomew, Spencer Tracy, Lionel Barrymore and Melvyn Douglas, Metro-Goldwyn-Mayer's screen version of Kipling's "Captains Courageous" opened today at the Columbia Theatre.

Coming from the studio that has given to the world such a powerful epic of the sea as "Mutiny on the Bounty," this Kipling masterpiece attains even greater heights in its visual and audible treatment.

"Make Way for a Lady," starring Herbert Marshall and Anne Shirley, is the second feature.

"Midnight Court" Oak Bay Show

Warner Bros. Melodrama Features Ann Dvorak and John Litel

Warner Bros. melodrama "Midnight Court," featuring Ann Dvorak with the new film convert from Broadway, John Litel, as leading man, has been booked by the Oak Bay Theatre, and will open today.

"Midnight Court" was written by Don Ryan and Kenneth Gamet. It was directed by Frank McDonald, who has made several notable Warner pictures.

Included in the cast are Carlyle Moore, Jr., William Davidson, Gordon Elliott, Gordon Hart, Joseph Crehan, Lyle Moraine and Joan Woodbury.

Dominion Gets Wanger Picture

Joan Bennett and Henry Fonda come to the Dominion Theatre tomorrow in Walter Wanger's "I Met My Love Again," a thrilling romantic drama based on Allene Corliss' novel, "Summer Lightning."

Wanger has lined up a great supporting cast for the stars, headed by Dame May Whitty, Alan Marshal, Louise Platt, Alan Baxter and Tim Holt.

The story casts Joan as a headstrong maiden of the jazz and flapper era of 1927, and Fonda as the studious young New Englander to whom she is engaged.

The romantic girl meets adventure in the person of handsome Alan Marshal, playing an irresponsible, Bohemian writer. Joan is swept off her feet by this worldly fellow and the pair elope.

Lobo's Amateurs On Empire Stage

Entries are being received from local talent for Lobo's Amateur Hour which will be held at the Empire Theatre on February 9 and 10. In search of 200 amateurs to start troupes on the road in a similiar manner to Major Bowes, Mr. Lobo said today that 118 amateurs had qualified for the final contest to be held in Vancouver on March 15. Forty of the contestants have been chosen at different towns on Vancouver Island and following the Victoria contest similar contests will be held at Mission, Abbotsford, Langley Prairie. The contestants qualify by the amount of applause received from their audiences.

Applicants are invited to interview Mr. Lobo between 9 and 5 at the Empire Theatre on February 8 and 9 for auditions.

ENDS TODAY!
WALTER WINCHELL
BEN BERNIE
SIMONE SIMON
IN
"Love and Hisses"
With
JOAN DAVIS ● BERT LAHR
—ALSO
"BAD GUY" with
BRUCE CABOT

TOMORROW! SHOWING FOR 3 DAYS ONLY
FOR EVERYONE IN EVERY AUDIENCE
. . . . THIS PICTURE HAS SUSPENSE AND WARMTH AND MAGIC! . . . FOR EVERYONE IT WILL BE ONE OF THE FINEST LOVE STORIES THE SCREEN HAS EVER KNOWN!
★ JOAN BENNETT ★ HENRY FONDA
TOGETHER IN
"I MET MY LOVE AGAIN"
WITH
DAME MAY WHITTY ● ALAN MARSHALL
● EXCITING . . . ROMANTIC . . . FROM THE MEMORABLE COSMOPOLITAN MAGAZINE STORY "SUMMER LIGHTNING".
AND! ONE OF THE CITY'S MILLIONS . . . SHE PLAYED A DANGEROUS GAME TO THE END!
"CITY GIRL"
WITH
Phyllis Brooks ● Ricardo Cortez
Robert Wilcox
Also: Dominion World News
20c DAILY 12-1
PHONE E 0914
Dominion

"HURRICANE" HELD OVER

Film Epic Will Show at the Plaza All Week

Rated as one of the outstanding pictures of the year, "The Hurricane," which has played to capacity audiences for a week, will be at the Plaza Theatre for another week.

John Hall, Dorothy Lamour and C. Aubrey Smith play the featured roles. The magnificent scenes of the storm presented in this picture are claimed to be one of the greatest photographic feats every accomplished.

CAPITOL THEATRE

"Hollywood Hotel," now at the Capitol Theatre, is a Warner Bros. presentation. It is not merely an episode entertainment, like its namesake of the ether-waves, but a fully-plotted dramatic show with a star cast.

Dick Powell has the most important part — that of a young crooner who comes to Hollywood with promises of a movie job, and gets into all sorts of difficulties before he wins success.

The Lane sisters, Lola and Rosemary, have the leading feminine roles.

Among the bevy of funmakers who have important roles are Hugh Herbert, Ted Healy, Glenda Farrell, Johnnie ("Scat") Davis, Alan Mowbray, Mabel Todd, Allyn Joslyn, Grant Mitchell, Frances Langford and Edgar Kennedy.

COLUMBIA
TODAY, TUESDAY, WEDNESDAY
A GREAT Drama... a GREATER tug at your heart!
A VICTOR FLEMING production
RUDYARD KIPLINGS
CAPTAINS COURAGEOUS
Freddie BARTHOLOMEW
SPENCER TRACY
LIONEL BARRYMORE
MELVYN DOUGLAS
—2nd FEATURE
HERBERT MARSHALL ANNE SHIRLEY
in MAKE WAY FOR A LADY
with GERTRUDE MICHAEL
MARGOT GRAHAME
Directed by David Burton
Assoc. producer, Zion Myers
RKO-RADIO PICTURE
ALSO MOVIETONE NEWS
10c 2-11 2 ... 15c 2-7-36

CAPITOL
TODAY AND TUESDAY ONLY
Magic, Melody and Mirth!
AT 11.55, 2.15, 4.35, 6.55; 9.15
JIMMY FIDLER SAYS: "A FOUR-BELL PICTURE!"
"Hollywood Hotel"
Dick Powell ● Rosemary Lane
Glenda Farrell ● Hugh Herbert
★ THE HOLLYWOOD HOTEL PROGRAMME WITH LOUELLA PARSONS
★ BENNY GOODMAN AND HIS SWING BAND
EXTRA! MERRIE MELODIES CARTOON IN COLOR
"DAFFY DUCK AND EGGHEAD"
Novelty Short "Gretchen Comes Across"
WORLD-WIDE NEWS
HERE WEDNESDAY!
MAE WEST in
"EVERY DAY'S A HOLIDAY"
EDMUND LOWE ● CHAS. BUTTERWORTH
20¢ DAILY, 12-1 ● ● ● PHONE G 6811

ATLAS
Coming up for Action
PAT O'BRIEN
in
"Submarine D-1"
with
WAYNE MORRIS
GEORGE BRENT
FRANK McHUGH
DORIS WESTON
Laughs and Love Songs!
JOHN BOLES
JACK OAKIE
in
"Fight For Your Lady"
with
IDA LUPINO
MARGOT GRAHAME
ERIK RHODES
TODAY AND TUESDAY

OAK BAY
CHILDREN 10¢ Any Time
ADULTS 6.15-7 ..15¢ 7 On....20¢
IF YOU CAN'T TRAVEL TO EUROPE COME AND SEE
"THE KING AND THE CHORUS GIRL"
Starring Fernand Gravet ● Joan Blondell ● Edward Everett Horton
AND
"MIDNIGHT COURT"
Starring ANN DVORAK, With Carlyle Moore Jr., John Litel
FOX MOVIETONE NEWSREEL
Today, Tuesday and Wednesday, From 6.30 p.m.

LOBO'S
AMATEUR HOUR CONTEST
EMPIRE THEATRE
Feb. 9, 10
ADULTS, 25¢
CHILDREN, 15¢
Doors Open at 7 p.m. Amateur Hour Starts at 8 p.m.
In Search of 200 Amateur Artists in B.C.
The Local Contest for These Artists Will Be Held in the Empire Theatre As Above Mentioned
Also Heard Over the Local Station, CFCT.
Flash!—Those Who Pass the Local Test Will Be Granted Permission to Enter "Lobo's Amateur Hour" in B.C. Broadcast Over Station CKMO
The Provincial Contest Will Be Held for One Week, Starting March, 15, 1938
Entry Blanks for the Local Contest Can Be Procured From the Columbia Theatre

WE EMPLOY ONLY DISABLED EX-SERVICE MEN
We work in wood, wicker and metal. The amount of employment given depends on the orders received.. Your job will help.
THE RED CROSS WORKSHOP

The J. S. McMILLAN Co. Ltd.
LETTERING POSTERS DESIGNS COMMERCIAL ART
201 Union Bldg. Phone E. 5333 612 View St.

Utilize Times Want Ads

CAN YOU STOP YOUR CAR?

PLAY SAFE

WE WILL CHECK YOUR BRAKES FREE

All Work Guaranteed

JAMESON MOTORS LTD.

G 1161. 740 Broughton St.

Spoken By Wireless

February 6, 8 p.m.—Shipping:

TREVERBYN, sailed from Port Tahsis for United Kingdom.

IXION, for Yokohama, 608 miles west of Estevan.

MONTEBELLO, for Vancouver, 380 miles from Vancouver.

KINGSLEY, for Port Alberni, 115 miles from Port Alberni.

February 7, 12 noon.—Weather:

Estevan—Hail; rain squalls; southeast, fresh; 29.45; 42; heavy swell.

Pachena—Hail, squalls; southeast, fresh; 29.48; 38; heavy chop.

Swiftsure — Squally, south-southeast, strong; 29.53; 40; sea, rough.

Cape Lazo—Rain; easterly gale; 29.43; 37; sea rough.

E. P. ASHE IS COMMODORE

Royal Victoria Yacht Club Elects Officers at Annual Meeting

E. P. Ashe is the new commodore of the Royal Victoria Yacht Club.

He was elected by acclamation at the annual meeting of the club at Cadboro Bay on Saturday evening, succeeding the retiring commodore, F. M. Ohrt.

Other flag officers, also elected by acclamation, are Col. Eric Peplar, vice-commodore, and F. C. Holden, rear-commodore.

Capt. R. S. Johnson is fleet captain.

Officers re-elected unopposed for a further term were H. Gann, measurer, and Dr. B. E. Nickells, fleet surgeon. From a large number of nominations for the committee, the following were chosen: F. C. Adams, Thomas Denny, J. F. Dick, J. H. B. Gann, F. M. Ohrt, F. N. D. Robertson, Ben. B. Temple and H. M. Young. G. A. Touche and Company were appointed club auditors.

Retiring Commodore Ohrt, in reviewing the activities of the club for the past year, paid tribute to the committee which had nursed the club through a financial crisis and placed it so far along the road to recovery that considerable extensions to the equipment should soon be possible. A general improvement had been shown in all the club's affairs, he said.

Appointment of J. B. Acland as resident secretary had been an outstandingly successful step, said Mr. Ohrt in expressing appreciation of the splendid services rendered throughout the year by the committee, the subcommittees and Mr. and Mrs. Acland.

Improvements to the club's equipment during the year were alluded to by the retiring commodore. He made special reference to the extension of the marine ways and the installation of a new furnace at the clubhouse.

Reporting for the sailing committee, Col. Pepler said the past year had been a most successful one for both sail and motor-boats.

The secretary reported a general improvement in the condition and financial standing of the club. Thirty-eight new members had joined the club, representing a membership gain of 17.

The chairman of the finance committee reported the finances of the club to be in excellent shape. The year, he said, had been commenced with an excess of current liabilities over assets of $1,085, but the end of the year that figure had been reduced to $75. After providing for depreciation, ordinary revenue exceeded expenditure by $349.89.

Gerald F. Payne, by unanimous vote, was given a life membership in the club.

PILOTS' LOOKOUT

Mapele passed for Fraser River, 9 a.m.

Pacific Ranger to arrive from Manchester via Seattle, 6 p.m.

RAINBOW SEA CADET CORPS

Parades will be held at the Drill Hall on February 7 and 13. Instruction as per syllabus.

Duties for week ending February 13: Officer of the watch, Sub.-Lieut. Smith; duty watch, White Div.; duty quartermaster's, Cdt. D. Smith, Cdt. D. Holmes; duty bugler, Cdt. J. Watkins.

Halifax Schooner Burned; Crew Safe

BOSTON (AP) — Coastguard headquarters reported Sunday night the schooner Leona of Halifax had burned 12 miles from Nantucket lightship and her crew was safe aboard the steamer Harry F. Sinclair.

The Harry F. Sinclair, in a terse radio message to the coastguard, said the Leona was abandoned by her crew.

Around the Docks

AORANGI ON THURSDAY

Making a good run up from the South Seas, Canadian-Australasian motorliner Aorangi will reach quarantine from Sydney at 2 Thursday afternoon, James Macfarlane, C.P.R. district passenger agent, stated today.

Capt. Thomas V. Hill, regular commander of the Aorangi, is bringing her in this voyage.

The motorliner has 70 tons of Australian and New Zealand freight for discharge at Victoria, and about 50 passengers will transfer here.

PUMPING BEULAH

The Pacific Salvage Company, it is understood, will make an effort to float the motorship Beulah this afternoon. The tide is favorable about 3.

With every possible contingency checked and extra lifting power available at the stern, the salvors are hoping that the ship will come to the surface without trouble once the pumps are put to work.

JACKSON TO SAIL

Maintaining her schedule in the Orient service of the American Mail Line, Ss. President Jackson will sail from Seattle and Victoria Saturday for Manila, William M. Allan, general agent, stated this morning. The liner will take out passengers and a large general cargo.

Mr. Allan has yet to be notified of the arrival time of Ss. President Jefferson, scheduled to make this port from the Orient March 2.

FOR ALASKA RUN

The 6,480-ton Grace Line passenger steamship Caracas has been purchased in New York for the Alaska trade and will reach Seattle in two weeks via Panama.

Before entering the northern service the Carcas will be reconditioned and renamed Denali. She was formerly in the New York-Caribbean service.

TWO SHIPS TOMORROW

A total of over a million feet between them will be taken by the lumber freighters Navarino and Iddesleigh, which are due at the Canadian National docks tomorrow.

Both ships are taking on 400,000 feet from the dockside and additional lumber will be hoisted from scows.

Navarino, a brand new ship on her maiden voyage, has wide hatches and clear holds.

GEORGE TO LAY UP

On February 17 next, Ss. Prince Rupert will replace Ss. Prince George in the Canadian National coastwise service, it was announced today by C. F. Earle, C.N.R. district passenger agent. The Prince Rupert will take the southbound sailing from Prince Rupert February 17 and the Prince George will be withdrawn for spring overhaul.

Prince George will be back in service May 2.

COAST GUIDE

Edited by Capt. E. Little, the third annual edition of the British Columbia, Puget Sound and Alaska Coast Guide, issued by the Progress Publishing Co. Ltd. of Vancouver, is a valuable aid to navigators of B.C. coastal waters.

It contains a mass of useful information relative to courses to be followed between various points, a directory of ports and places at which supplies may be obtained, and other information for tugboat operators, yachtsmen and fishermen.

BRINGING FIJI SUGAR

Under charter to the Canadian-Australasian Line, British Ss. Romney is fully due from Suva, Fiji Islands, with a cargo of sugar for the B.C. refinery.

She is slated to commence loading February 11 for the return trip to New Zealand and Australia.

RANGER HERE TODAY

Leading shipping arrival for the week, Ms. Pacific Ranger of the Furness Line, is expected to reach Victoria at 6 this evening to discharge United Kingdom cargo, according to Ted King of King Bros. The motorship was posted to sail from Seattle at noon. Through passengers include Lieut.-Col. J. H. Murray and Mrs. M. M. Gibson, who will disembark at Vancouver. Local freight amounting to about 200 tons will be put off at the Rithet docks.

HAS BIG FREIGHT

One of the largest consignments of freight to be delivered here from the United Kingdom in a long time will be discharged by Ms. Lochkatrine of Royal Mail Lines, due on Friday from the United Kingdom. The Lochkatrine has 600 tons of cargo for Victoria and James Island. Adam P. Moffat reports that the motorship is scheduled to sail from San Francisco Tuesday night and should reach here next Friday. The ship is running a week late.

GOOD MARKSMEN

The King's Cup, emblematic of supremacy among cadet organizations throughout Canada, has been won for the fourth time in succession by the rifle club of the Victoria Sea Cadet Corps, Capt. J. A. Philipsen, honorary secretary of the Victoria and Island branch of the Navy League of Canada, has been advised by the officer commanding Military District No. 11.

HELD AT DAIREN

Delayed 10 days at Dairen, Ss. Talthybius, originally posted to reach here February 15, will not arrive until February 25, Blue Funnel Line agents have been advised.

The delay is due to congestion of Japanese transports and supply ships at the Manchukuo port in connection with the movement of troops into north China. The transports and hospital ships get precedence over foreign shipping. The Tyndareus was similarly delayed when she was last at Dairen.

Blue Funnel Line has resumed calls at Shanghai, the Tyndareus being the first of the fleet to touch at the China port since last August.

Wall St. Session Is Slowest In Months

NEW YORK (AP) — Stocks generally loafed at lower levels in today's market.

With the ticker tape barely moving throughout, it was one of the slowest full-day sessions since last August. Transfers approximated only 500,000 shares.

A handful of building material and specialty issues did fairly well on the more hopeful outlook for the administration's housing campaign.

Steels were depressed notwithstanding the American Iron and Steel institute's estimate of an upturn of .2 of a point in this week's production rate.

Aircrafts, rubbers, oils, utilities and rails, on the whole, restricted declines to fractions. Losses running to a point or more were widely distributed elsewhere.

Aviations lost buoyancy as Secretary Hull indicated the United States would take part in any common effort to limit armaments.

Trading forces apparently were inclined to await further developments at Washington and on the business front before loosening purse strings.

Bonds and commodities were mixed.

Canadian issues moved either way. International Nickel slipped over a point while Canadian Pacific dropped fractionally. Distillers was up nearly one and narrower gains were shown by Dome and Lake Shore.

Dow Jones averages closed today as follows:

30 Industrials — 121.39 off 1.49.

20 Rails—27.10 off 0.46.

20 Utilities—18.58 off 0.25.

40 Bonds—89.92 off 0.12.

	High	Low	Close
Air Reduction	48	46-7	46-7
Allied Chemicals	161-2	159	159
Allis Chalmers	41-6	41	41
Allied Stores	7	6-6	6-6
American Can	81	78-4	78-4
American Celanese	15	..	15
American For. Power	3-2	..	3-2
American L. and Z.	6-6	..	6-6
American Locomotive	18	..	18
American P. and L.	4-5	4-4	4-4
American Radiator	12-2	12	12-1
American Rolling Mills	18-6	18-2	18-2
American Smelter	48-4	47-4	47-4
Amer. Tel. and Tel.	133-6	132-4	133-1
American Tobacco	66-4	66-2	66-4
American Waterworks	8-6	8-4	8-5
Anaconda Copper	30-3	29-1	29-1
Atchison Railway	33-7	33-6	33-6
Atlantic Refining	211	20-4	20-4
B. and O. Railway	8-5	8-3	8-3
Baldwin Locomotive	8-3	8-2	8-3
Bendix Aviation	12	11-6	11-6
Beth. Steel	53-1	51-2	51-6
Boeing	28-4	27-3	27-3
Borden	18-1	17-4	17-4
Borg Warner	23-4	22-6	23-4
Briggs	22	21-7	22
Canada Dry	17-1	16-7	17
C. P. R.	7	..	7
Caterpillar Tractor	43-4	41-4	42-6
Case (J. I.)	87	85	85-6
Cerro de Pasco	38-4	37-2	37-6
C. and O. Railway	31-7	31-5	31-7
Chrysler	53-2	51-5	51-5
Columbia Gas	7-3	7-1	7-1
Commercial Credit	34-7	34-6	34-6
Commercial Solvent	7-7	7-6	7-7
Commonwealth and So.	1-4	..	1-4
Congoleum	21-6	21-1	21-1
Con. Edison	22-4	21-7	22
Cont. Can.	36-6	38-2	38-2
Cons. Oil	9-2	8-6	8-7
Cont. Oil	28-4	28	28-4
Crown Zellerbach	9-4	9-3	9-3
Crucible Steel	34-4	33-6	33-6
Curtiss Wright	4-2	4	4-1
Do., A	15-6	15-2	15-3
Deere and Co.	19-7	19-3	19-3
Douglas Aircraft	38-4	37-2	37-6
Dupont	111-6	109-4	110
Eastman Kodak	155	154	154-6
El. Auto Lite	17-5	17-2	17-2
El. Power and Lite	9	8-6	8-6
Freeport Texas	26-2	25-6	25-6
General Foods	32	31-4	31-4
Gen. Electric	39-3	38-4	38-4
General Motors	33-2	32-3	32-3
Goodyear	19-2	18-3	18-6
Granby Copper	5	..	5
Great Northern	20-6	20	20
Int. Harvester	61-6	60	60-4
Houston Oil	7	6-7	7
Howe Sound	44-4	44	44
Hudson Motors	7-7	..	7-7
Hupmobile Motors	1-2	1-1	1-1
Inspiration Copper	12-3	11-1	11-7
Int. Nickel	48-5	47-3	47-3
Ind. Rayon	19-4	..	19-4
Int. Tel.	5-7	5-6	5-7
Ill. Central	8-7	..	8-7
Johns Manville	75	72-4	74
Kennecott Copper	35-7	34-4	35
Kresge	17-1	16-7	17
Lambert Co.	11-3	11-1	11-1
L. and M. Tobacco	92	..	92
Ludlum Steel	16-4	..	16-4
Loew's	47	46-2	46-4
Lorillard	15-4	..	15-4
Mack Truck	20	..	20
Mexican Seaboard	21-3	..	21-3
Minn. Honeywell	56-4	55-2	55-2
Monsanto Chemical	82	80	82
Montgomery Ward	32-3	31-4	31-4
Motor Wheel	11-2	..	11-2
Nash Kelvinator	9-4	9-2	9-2
National Biscuit	19	18-7	18-7
National Dairy Products	14	13-2	13-5
National Distilleries	20-2	19-7	20-2
National P. and L.	6-4	6-3	6-3
New York Central	16-5	16-1	16-1
North American Co.	17-2	16-3	16-7
North American Avi.	8-6	8-3	8-5
Northern Pacific	10-6	10-2	10-2
Ohio Oil	12-5	12-1	12-1
Owens Ill. Glass	55-4	55	55
Pacific Gas and Elec.	25-6	25-5	25-5
Packard	4-6	4-5	4-6
Paramount Pictures	9-4	9-2	9-2
Pennsylvania Railway	20-7	20-4	20-4
Phillips Pete.	35-5	35-4	35-4
Pullman	31-4	30-2	30-2
Pure Oil	11	10-7	10-7
Radio	6-1	6	6-1
Republic Iron and Steel	16-6	16-3	16-3
Reynolds Tobacco	40	39-5	39-5
Safeway Stores	19	..	19
Schenley	22-6	..	22-6
Sears Roebuck	58-3	57-3	57-3
Shell Union	15	14-6	14-6
Socony Vacuum	15	..	15
Southern Pacific	17-4	17	17
Southern Railway	10-7	10-4	10-4
Sperry Corp.	19-1	18-4	18-7
Standard Brands	8-1	8	8-1
Standard Gas	3-3	..	3-3
Standard Oil Cal.	30-2	29-7	29-7
Standard Oil N.J.	48-3	48	48-1
Studebaker	5-4	5-2	5-4
Texas Corp.	39	38-6	39
Texas Gulf	30-4	..	30-4
Timken	40	39-4	40
Trans-American	10-5	10-4	10-5
Twentieth Century Fox	21-6	21-5	21-5
Underwood Elliott	49	..	49
Union Carbide	72-2	69-6	69-6
Union Oil Cal.	19-7	19-4	19-4
Union Pacific	74	73-6	73-6
United Aircraft	22-6	21-4	21-4
United Corp.	2-7	2-6	2-7
United Fruit	60	58-4	58-4
United Gas and Imp	9-6	..	9-6
U.S. Indus. Alcohol	18	..	18
U.S. Rubber	28-1	26-7	26-7
Do. pfd.	57	54-6	54-6
U.S. Smelting	68-4	67	67
U.S. Steel	52-2	50-5	50-5
Vanadium	17-2	16-5	16-5
Warner Bros.	6	5-7	6
Westinghouse Airbrake	22-2	22	22-1
Westinghouse Elec., xd.	92-2	90-2	90-7
Western Union	24	23-5	23-5
White Motor	10-4	10-3	10-4
Woolworth	42-3	41-2	42-2
Youngstown S. and T.	34	33-1	33-1
Zenith Radio	13	12-2	12-7

MONTREAL—Bar gold in London down a cent at $35.01 an ounce in Canadian funds; 139s 9d in British. The fixed $35 Washington price amounted to $34.90 in Canadian.

FOREIGN EXCHANGE

NEW YORK — The French franc was stronger today in terms of the dollar, while other leading European currencies were slightly weaker. Noon rates:

Great Britain in dollars, others in cents. Great Britain demand 5.01¼, cables 5.01¼, 60-day bills 5.00⅝, France demand 3.28½, cables 3.28½.

Dollars: Montreal in New York 100.03⅛, New York in Montreal 99.96⅞.

LAKE SULPHITE PAPER SLUMPS

TORONTO (CP)—Lake Sulphite Paper declined 4 to 3⅛ on Toronto market today, setting a record low price in quite active trading.

Abitibi preferred erased an early loss and Great Lakes Paper posted a net gain of ⅝.

Distillers-Seagrams held a fractional gain. B.C. Power A and Brazilian registered losses. Canada Packers was down 1¾.

Hard Rock, Gunnar and MacLeod-Cockshutt Gold gained 8 to 15. Calgary-Edmonton dropped a few cents and Dalhousie, Davies and Home added 1 to 3 cents each.

(By A. E. Ames & Co.)

	Bid	Asked
Bell Telephone	159	160
Brazilian T. L. and P.	10⅝	10¾
B.A. Oil	20½	20¾
B.C. Power A	31¼	32¼
Canada Cement	10¼	10⅜
Do. pfd.	102½	105½
Canadian Pacific	6⅞	7
Fanny Farmer	21	21½
Ford A	17¼	17⅝
Gypsum, Lime and Alab.	6⅝	7
Imperial Oil	18	18¼
Imperial Tobacco	14	14⅜
Inter. Petroleum	29¾	30
Kelvinator of Canada	13½	
McCall Frontenac	13	13⅝
Do. pfd.	89	91
Montreal Power com.	30¼	31
Shawinigan W. and P.	19¼	19⅝
Bank of Montreal	200	
Royal Bank	182	182½

(By J. W. Jones Ltd.)

	Close
Aldermac	49
Bidgood Kirkland	24
Bobjo	9⅝
Buffalo Ankerite	1680
Canadian Malartic	95
Cartier Malartic	7
Castle Tretheway	61
Central Patricia	250
Chemical Research	30
Cons. Chibougamau	27
Dome Mines	5800
East Malartic	142
Eldorado	225
Falconbridge	580
Federal Kirkland	10¼
Francoeur	39
God's Lake	50
Gunnar Gold	95
Hard Rock	164
Hollinger	1375
Howey Gold	29
Hudson Bay	2300
Jacola	15
Jellico	50½
J. M. Consolidated	13
Kirkland Lake	133
Lake Shore	5750
Leitch Gold	98
Little Long Lac	570
McIntyre	4312
McKenzie Red Lake	88
McLeod Cockshutt	156
McWatters Gold	30
Macassa	500
Mining Corp.	220
Moneta	224
Nipissing	205
Noranda	5860
O'Brien Gold	355
Pamour Porcupine	400
Paymaster	60
Pend Oreille	205
Perron Gold	140
Pickle Crow	470
Powell Rouyn	213
Premier Gold	215
Preston East Dome	123
Read Authier	425
Red Crest	38
Red Lake Gold Shores	25
Reno Gold	55
Sheep Creek	114
Shawkey	23
Sherritt Gordon	140
Siscoe	263
Sladen Malartic	100
Stadacona	24¾
Sudbury Basin	300
Sullivan	95
Sylvanite	350
Teck Hughes	535
Texas Canadian	135
Thompson Cadillac	26
Toburn	250
Ventures	615
Waite Amulet	169
Wright Hargreaves	800

CALGARY OILS LOWER

CALGARY (CP)—In a listless session, most oil shares were lower on the Calgary Stock Exchange today. Transfers totaled 24,550 shares.

Dalhousie dropped 1 at 56; Globe 1 at 15 while fractional losses were boarded for Westflank, McDougall-Segur Ex. and Lethbridge Pete. Sunset was an active trader but held unchanged at 30½. Commoil was steady at 49 and Prairie slightly higher.

VANCOUVER WHEAT

VANCOUVER —Vancouver wheat cash prices:

	Straight	Tough
No. 1 hard	139⅝	137⅝
No. 1 northern	139⅝	137⅝
No. 2 northern	130⅝	128⅝
No. 3 northern	115⅝	112⅞
No. 4 northern	105⅝	102⅞
No. 5 wheat	97⅝	94⅞
No. 6 wheat	88⅝	85⅝
Feed	78⅝	75⅝

Narrow Range On Bond List

NEW YORK (AP)—Fractional gains and losses appeared in about even number in the corporate sections of the bond market today. U.S. governments dropped back a little further.

LONDON MARKET

LONDON—Price movements were mixed in the stock market today with the general trend lower.

Closing: Anaconda $30, Brazilian $10⅝, C.P.R. $6⅞, International Nickel 48⅛, Royal Duch £38⅝, Shell T. and T. $4⅝, Woolworth 65s 4½d.

Bonds: British 2½% Consols £78½, British 3½% War Loan £103⅞.

Wheat Up Slightly In Quiet Trading

WINNIPEG (CP)—Wheat futures hovered slightly above previous closing levels for the greater part of a quiet Winnipeg Grain Exchange session today. Final quotations were ⅛ to ½ cent higher, May at $1.27⅝, July $1.19⅜ and October $1.00⅜.

Influenced by a strong undertone at Chicago and comparatively firm overseas markets wheat futures moved almost a cent higher at the start.

Export business in Canadian wheat was estimated at only 150,000 bushels during the week-end.

Liverpool was ⅜ to ½d lower at the close. Buenos Aires moved ⅜ higher to ¼ cent lower.

Cash wheat trading was light. Coarse grains were practically at a standstill.

(By H. A. Humber Ltd.)

Wheat—	P. Clo.	Open	High	Low	Close
May	127-4	127-5	128-2	127-4	127-5
July	119	119-1	119-5	118-7	119-3
Oct.	99-7	100-1	100-6	100-1	100-3
Oats—					
May	49-1	49-1	49-1	48-6	48-6
July	46	46-2	46-2	45-7	45-7
Oct.	41-6				41-4
Rye—					
May	84-1	84-2	84-5	84-2	84-2
July	82-4	82-6	83-2	82-6	83
Barley—					
May	65	65	65-1	64-6	64-6
July	60-2	60-2	60-2	60	60

Cash Grain Close

Wheat—1 hard 144⅝, 1 northern 144⅝, 2 137⅝, 3 121⅛, 4 113⅝, 5 99⅝, 6 90⅝, feed 80⅝, track 140⅝. Amber Durum—1 92⅞, 2 90⅝, 3 87⅝, 4 84⅝, track 92⅝. Arw.—1 110⅝, 2 108⅝, 3 106⅝. Garnet—1 121⅝.

Oats—2 cw. 56⅝, 3 49⅝, ex. 1 feed 49⅝, 1 feed 45¼, 2 41, 3 38⅛, track 54⅝.

Barley—2 row. 66¼, 6 66¼, 3 cw. 63⅝, 4 62¼, 5 60⅝, 6 59⅝, track 65⅝.

Rye—1 cw. 82¼, 2 82¼, 3 70¼, rej. 2 75¼, 4 cw. 75¼, track 82¼.

Flax—1 nwc. 173, 2 cw. 169, 3 148, 4 143, track 173.

INDEMNITIES FOR TUESDAY
(By H. A. Humber Ltd.)
Winnipeg

Wheat—	Bid	Offer
May	126-7	128-5
July	118-7	120-2
October	99-7	100-6
Oats—		
May	48-3	..
Rye—		
May	..	85-2
Barley—		
May	64-4	65

CHICAGO (AP) — Prevailing belief here European importers must sooner or later come into the market as buyers helped uphold Chicago wheat prices today, despite a slack trading.

Substantial enlargement of stocks of wheat on ocean passage to Europe, was something of an offset. However, the United States wheat visible supply total showed an accelerated decrease to almost 62,000,000 bushels under the season's peak.

At the close, Chicago wheat futures were ¼ cent off to ¼ cent up, compared with Saturday's finish, May 94⅝ to 94¾, July 90½, Corn ¼ to ½ down, May 58¾ to 58⅞, July 59¾ to 59⅞ and oats unchanged to ¼ advance.

(By H. A. Humber Ltd.)

Wheat—	P. Clo.	Open	High	Low	Close
May	94-7	94-6	95-3	94-5	94-5
July	90-3	90-3	91	90-4	90-4
Sept.	90-4	90-4	91-1	90-3	90-3
Corn—					
May	59-2	59-1	59-1	58-7	58-6
July	60-1	60	60-1	59-6	59-6
Sept.	60-7	60-6	60-6	60-5	60-5
Oats—					
May	31-1	31-2	31-3	31-1	31-3
July	29	..	..	..	29
Sept.	28	..	..	..	28-7
Rye—					
May	..	75-6	76	75	75-7
July	..	71	71-4	71	71-2
Sept.	..	68-1	68-4	68-1	68-4

LIVERPOOL

LIVERPOOL—Today's per-bushel wheat quotations, c.i.f. Liverpool, in Canadian funds at current sterling exchange rate, $5.01, as supplied by Broomhall. Shipment February:

	Today	Saty.
No. 1 Man. nor., Vancouver	162⅝	164⅝
No. 3 Man. nor., Vancouver	141⅝	142⅝
No. 2 U.S. hard winters, gulf shipment	124½	125¾
U.S. white, Pacific	114¼	114¾
Argentine, Rosafe	128¼	129
Australian	115⅛	115⅝
Indian, Karachi, new crop (May-June)	114¾	115⅛

LATE DECLINES AT MONTREAL

MONTREAL (CP) — Prices on Montreal Stock Exchange finished irregularly lower in late trading today with the interlisted leaders leading the retreat.

Consolidated Smelting and International Nickel showed declines of around a point in closing transactions, with Canadian Pacific narrowly lower. Brazilian Traction listed a fractional advance.

Lake Sulphite Paper continued to decline, selling off to a new low at 4⅜, down 3⅝ from Saturday's close.

(By H. A. Humber Ltd.)

	Close
Bathurst P.P.	9¾
Bell Telephone	160
Brazilian Traction	10⅝
B.C. Power	32
Do., B	5
Bruck Silk	3¾
Canada Cement	10½
Do., pfd.	103½
Can. Steamships	3
Can. Car Foundry	9½
Canada Celanese	17¾
Can. Ind. Alcohol	3¾
Do., B	3⅝
C. P. R.	7
Cockshutt Plow	8¼
Cons. Smelters	58½
Crown Cork	18
Seagrams	15
Dominion Bridge	29⅞
Dominion Coal and Steel	13¼
Dominion Tar	7¾
Dryden Paper	7½
Electrolux Canada	13⅝
Gatineau Power	8⅞
Do., pfd.	80
Gen. Steelwares	6⅞
Hollinger	13⅞
Howard Smith	13
Imperial Oil	18
Imperial Tobacco	14¼
Ind. Accp. Corp.	29½
Intl. Nickel	47½
Intl. Petroleums	30
Intl. Power	4¼
Jamaica Pub. Svc.	34
Massey Harris	6½
McColl Frontenac	13
Lake Sulphite	3⅝
Montreal Power	30½
Montreal Tramways	89½
National Brew.	40½
National Steel Car	35
Noranda	59
Ogilvies	240
Do., New	31
Price Bros.	13
Do., pfd.	43
Quebec Power	16¾
St. Lawrence Corp.	4⅛
Do., A pfd.	13
St. Lawrence Flour	18¼
Shawinigan W.P.	19½
Sherwin Williams	15½
Do., pfd.	102
Steel of Canada	61
United Steel	4½
Winnipeg Elec.	2⅛
Do., B	2
Do., pfd.	13
CURB	
Abitibi	190
Asbestos	56
Beauharnois	4½
B.A. Oil	20¼
Can. Malting	34
Cons. Paper	3¼
Donnaconna A	6
Do., B	5
Fairchilds	5
Ford A	17⅝
Fraser Co.	14¾
Lake St. John	22
McColl pfd.	90
Power Corp. pfd.	94
Royalite Oil	42
Hiram Walkers	40½
BANKS	
Canada	59
Nationale	162
Commerce	168
Montreal	204
Nova Scotia	302
Royal	181

Metal Prices

LONDON—Bar gold 139s, unchanged. (Equivalent $35.01.)

LONDON—Bar silver 20 5/16d, up 1/16.

MONTREAL—Spot: Copper, electrolytic, 11.30. Tin, 43. Lead, 4.70. Zinc, 4.45. Antimony, 16.25. Per 100 lbs., f.o.b. Montreal, five-ton lots.

NEW YORK—Copper, steady. Electrolytic, spot and future, 10.00; export, 9.80.

Tin, steady; spot and nearby, 40.62½; future, 40.15.

Lead, steady; spot, New York, 4.90 to 4.95; East St. Louis, 4.75.

Zinc, steady; East St. Louis, spot and future, 5.00.

LONDON—Closing: Copper, standard, spot, £38 12s 6d; future, £38 17s 6d, both off 3s 9d. Electrolytic, spot, bid, £42 15s; asked, £43 15s, both unchanged.

Tin, spot and future, £180 10s, up 10s.

Bids:

Lead, spot, £15 5s, off 6s 3d; future, £15 10s, off 3s 9d.

NEW YORK CURB

(By H. A. Humber Ltd.)

	Close
American Cyanide B	23½
American Super Power	⅝
American Gas and Electric	22¼
American Associated Gas	1
Brazilian Traction	10¼
Cities Service	1⅝
Catalin Corp.	2⅝
Cities Service	1⅝
Electric Bond and Share	6⅞
Ford A. Canada	17¼
Ford, England	5¼
Hudson Bay M. and S.	23
Humble Oil	60¾
Inter. Petroleum	29⅝
Imperial Oil	18
Newmont Mining	55
Pioneer Gold	2⅞
Standard Oil, Kentucky	17⅝
American Aluminum	73
United Gas	3¾
United P. and L. A	2¼
Caribbean Syndicate	1½
Niagara Hudson Power	7½
Distillers, England	25
Gulf Oil	36¼
Pantapec Oil	5⅝
Canadian Marconi	1
Fisk Rubber	6⅛
Creo. Petroleum	23
Cord Corp.	1⅝
Lake Shore Mining	57
Teck Hughes	5⅛
Hecla Mining	8
Wright Hargreaves	8
Segal Lock	1
Premier Gold	2¼
Louisiana Land Exp.	8⅛

At World Ports

Arrivals, New York, Feb. 6—Keisho Maru, Los Angeles; San Bernardino, Los Angeles; Mexican, Los Angeles; San Clemente, Los Angeles; Stavangerfjord, Oslo; Orizaba, Vera Cruz. Honolulu, Feb. 6—Rakayo, Yokohama; Feb. 5—Kakuku, Portland. Baltimore, Feb. 6—Massmar, Los Angeles.

Sailed: Baltimore, Feb. 6—Hanley, Los Angeles.

PANAMA CANAL (AP)—Passed bound west, Feb. 6, Kiyokawa Maru (Jap.) New York for Los Angeles; Firmore, New York for Cruz Grande; Italy Maru (Jap.) Galveston for Los Angeles.

Passed bound east: Marchen Maersk (Dan.) Los Angeles for New York; Camden, Los Angeles for New York.

A. E. AMES & CO.
LIMITED
INVESTMENT SECURITIES
NEW YORK · MONTREAL · VANCOUVER · TORONTO · VICTORIA · WINNIPEG · LONDON, ENGLAND
301-315 Belmont House · Telephones E 4171-2-3

DOMINION BONDS
BOUGHT — SOLD — QUOTED
BURNS & WAINWRIGHT LTD.
415-6-7 Central Building · Telephones Garden 8157-8

Phone or Call for Complete Information, Including Daily Quotations on All Stocks and Bonds.
BOORMAN INVESTMENT CO. LTD.
1124 GOVERNMENT STREET · G 4124

RESIDENCE BURGLARY INSURANCE
$5.00 per $1,000
CONSULT US
GILLESPIE, HART and CO. LTD.
Incorporated 1911
611 FORT STREET · PHONES G 1181-2

Orders Promptly Executed on New York, Toronto and Vancouver Stock Exchanges
MARA, BATE & CO. LTD.
Stocks and Bonds — Real Estate and Insurance
640 FORT STREET · EMPIRE 7124

E 9021 · 622 VIEW ST.
LONDON — NEW YORK
BOTH MARKETS ARE BUYING OUR BETTER GOLD STOCKS
Call or write for details. · Daily Financial Review, CFCT, 9.30 a.m.
J. W. JONES LIMITED
HUGH ALLAN · J. W. JONES

Prices Easier On Vancouver Market

VANCOUVER (CP) — Prices eased fractions to a few cents during forenoon trading on Vancouver Stock Exchange today in one of the quietest sessions of the year. Transactions totaled 39,780 shares.

Calgary and Edmonton Oil was down 8 cents at 2.47, Okalta 10 at 1.80 and Royalite 75 at 41.25. Home at 1.13 and Vulcan at 93 each dipped 2 while A.P. Consolidated at 23½ and Commonwealth at 31 were down 1¼ cents. McDougal Segur Exploration lost 1½ at 21 and other stocks were fractions to 2 cents lower in dull trading.

Bralorne Gold dropped 20 cents at 8.80, Reno 3 at 46 and Big Missouri 1½ at 46. Reno firmed 2 at 55 as Cariboo Gold Quartz at 1.97, Sheep Creek at 1.13 and Minto at 3½ held unchanged.

In the base metals, Pend Oreille was down 5 at 2.05 and Reeves MacDonald 2 at 38. Fractional losses were posted in B.C. Nickel, Lucky Jim, Whitewater and Nicola.

(By Mara, Bate & Co. Ltd.)

MINES—	Bid	Asked
Aztec	8	8-4
Big Missouri	47	49
Beaver Silver	⅝	1
B.C. Nickel	18	19
Bralorne	880	900
Bridge River Con.	3	4
Cariboo Gold	197	198
Dentonia	11-4	12
Dunwell	3-4	5
Fairview Amal.	5	6
Federal	1-4	1-6
Golconda	5	
Gold Belt	37	40
Gold Mount	2	2-4
Grull Wihksne	7-4	9
Hedley Sterling		4
Home Gold	1-4	1-6
Island Mount	75	80
Kootenay Belle	101	103
Lucky Jim	3	3-2
Mak Siccar		2
Minto	3-4	4
Nicola	6	6-6
Noble Five	3-4	4
Pend Oreille	206	215
Pilot Gold	1-4	
Pioneer Gold	291	300
Porter Idaho	2	3
Premier Gold	213	215
Quesnelle Quartz	8-4	9
Relief Arlington	22	23
Reno Gold	56	60
Reward	5	5-4
Sally	7	10
Salmon Gold	7	8
Sheep Creek	113	114
Silbak Premier	190	210
Silvercrest		4
Taylor Bridge	5	5-2
Vidette	17	18
Rufus Argenta	2	2-4
Waverley	¾	⅞
Wellington	2-4	3
Wesko	8	9
Whitewater	6	6-2
Ymir Yankee Girl	24	27
OILS—		
Amalgamated	7	7-4
Anaconda	9	
A. P. Con.	23-4	25
British Dominion		14
C. and E.	247	249
Calmont	43	48
Commonwealth	32	32-4

Crow's Nest	5	5-6
Dalhousie Oil	55	58
Freehold	5-6	6-4
Hargal	17	
Highwood Sarcee	15	17
Home Oil	114	120
Madison	6-4	7
Mar Jon	8-4	9-4
McDougall Segur	21	23
McLeod	22	30
Mill City	8	9
Mercury Oil	15-4	16
Model Oil	31	40
Monarch	16-6	
Nordon	12-4	14
Okalta	180	190
Pacalta	12-4	
Royalite	41-3	
Spooner	15	18
United Oil	19	20
Vanalta	6	7
Vulcan	93	103
MISCELLANEOUS—		
Capital Estates	305	325
Coast Breweries	1300	1345
Inter. Coal and Coke	21	--

EGG PRICES

Egg prices in Victoria issued by William Haggar, Dominion egg inspector, follow:

To producer, delivered in Victoria:

Grade A large .18
Grade A medium .16
Grade A pullet .14

Wholesale to retail:

Grade A large .23
Grade A medium .21
Grade A pullet .19

CALGARY LIVESTOCK

CALGARY — Receipts during the week-end: Cattle 266, calves 35, hogs 193, sheep 415; no receipts this morning.

Cattle trade slow; prices about steady. Good butcher steers 4.00, common to medium 2.50 to 3.50, good heifers 3.60 to 3.75, good to choice veal calves 6.00 to 7.00.

No hog stales; last week's close: Selects 8.75, bacons 8.25, butchers 7.55.

MANHOOD
HOW REGAINED
CONSULT US
Book on "Loss of Manhood and Other Ills of Men," with treatment for Enlarged Prostate WITHOUT OPERATION. Diagnosis Form, Testimonials and advice in plain envelope. Free by mail. Our Specialty—Treatment by mail without personal interview.
ENGLISH HERBAL DISPENSARY LTD.
1359 Davie St., Vancouver, B.C.
Established in Vancouver 12 Years
Consultation by Appointment ONLY, Phone Trinity 3515

Your Party Permanent!
New social activities, a new year . . . these demand a new coiffure
AVALON BEAUTY SHOPPE
1104 DOUGLAS ST. · E 0522

MOVIES OF INTEREST FOR
SCENIC, COMEDY, INDUSTRIAL AND TRAVEL · PARTIES, SCHOOLS, CLUBS & CHURCHES
— AN EASY WAY TO ENTERTAIN —
DOUGLAS FLINTOFF
322 PEMBERTON BLDG. VICTORIA, B.C.
PHONE:- G 7724 · LOW RATES